

## TEST REPORT

Test Report # 19W-018151 Date of Report Issue: January 16, 2020  
Date of Sample Received: November 18, 2019 Pages: Page 1 of 16

### CLIENT INFORMATION:

Company: Spector & Co.  
Address: -

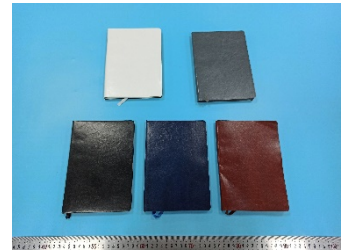

### SAMPLE INFORMATION:

Description: VINYL SOFT COVER JORNAL  
Assortment: NVY, GRY, WHT, BRN, BLK.  
Model/style No.: FABRIZIO  
PO No.: -  
SKU No.: ST4171XXX  
Item No./Item Name: -  
Factory/Supplier: USY008  
Country of Origin: China  
Country of Distribution: United States, Canada  
Testing Period: 11/20/2019-11/26/2019,01/13/2020-01/16/2020

### OVERALL RESULT:

**PASS**

Please refer to the following pages for test result summary and appropriate notes.

QIMA (HANGZHOU) TESTING CO., LTD.

*Kevin Lee*

Kevin Lee  
Technical Manager



QIMA (HANGZHOU) TESTING CO., LTD. ♦ 4-5/F A2 BLDG NO. 1213 HUOJU SOUTH ROAD PUYAN STREET BINJIANG DISTRICT HANGZHOU CHINA

♦ Email: Labtesting@qima.com ♦ Tel: (86) 571 8999 7158.

Test(s) marked with 'φ' was subcontracted to external laboratory.

The test result(s) and conclusion(s) in this report relate only to the sample(s) as received and method /regulation section(s) tested as described herein.

If it is not further specified in the report, the decision rule for stating conformity is based on the QIMA decision rule.

This test report may not be reproduced in whole or in part, without written approval of QIMA (Hangzhou) Testing Co., Ltd.

### TEST RESULTS SUMMARY:

At the request of the client, the following tests were conducted:

CONCLUSION	TEST(S) CONDUCTED
PASS	California Proposition 65, Total Lead in Substrate Materials
PASS	Canadian Consumer Products Containing Lead Regulations (SOR/2018-83), Total Lead Content
PASS	California Proposition 65, Total Cadmium in Substrate Materials
PASS	California Proposition 65, Phthalates (DBP, BBP, DEHP, DINP, DIDP, DnHP)
PASS	CPSC 16 CFR 1307 Prohibition of Children's Toys and Child Care Articles Containing Specified Phthalates(DBP, BBP, DEHP, DINP, DHEXP / DnHP, DCHP, DIBP, DPENP)
PASS	Client's Requirement, Phthalates content



**DETAILED RESULTS:**

**California Proposition 65, Total Lead in Substrate Materials**

Test Method: CPSC-CH-E1001-08.3 (Metal), CPSC-CH-E1002-08.3 (Non-Metal)

Analytical Method: Inductively Coupled Plasma-Optical Emission Spectrometry

Specimen No.	1+2+7	3+8	4	5+9	6	Limit (mg/kg)
Test Item	Result (mg/kg)	Result (mg/kg)	Result (mg/kg)	Result (mg/kg)	Result (mg/kg)	
Total Lead (Pb)	ND	ND	ND	ND	ND	100
<b>Conclusion</b>	PASS	PASS	PASS	PASS	PASS	

Specimen No.	10	13+16	11+14+18	12+15+19	17+21	Limit (mg/kg)
Test Item	Result (mg/kg)	Result (mg/kg)	Result (mg/kg)	Result (mg/kg)	Result (mg/kg)	
Total Lead (Pb)	ND	ND	ND	ND	ND	100
<b>Conclusion</b>	PASS	PASS	PASS	PASS	PASS	

Specimen No.	20	---	---	---	---	Limit (mg/kg)
Test Item	Result (mg/kg)	Result (mg/kg)	Result (mg/kg)	Result (mg/kg)	Result (mg/kg)	
Total Lead (Pb)	ND	---	---	---	---	100
<b>Conclusion</b>	PASS	---	---	---	---	

*Note:*

mg/kg =Milligrams per kilogram

LT = Less than

ND = Not detected (Reporting Limit =15 mg/kg)

Composite results are based on specimen of least mass resulting in highest potential concentration.

*Remark:*

The specification is quoted from client's requirement.



**DETAILED RESULTS:**

**Canadian Consumer Products Containing Lead Regulations (SOR/2018-83), Total Lead Content**

Test Method: ASTM F963-17 Clause 8.3.1

Analytical Method: Inductively Coupled Plasma-Optical Emission Spectrometry

Specimen No.	1+2+7	11+14+18	---	---	---	Limit (mg/kg)
Test Item	Result (mg/kg)	Result (mg/kg)	Result (mg/kg)	Result (mg/kg)	Result (mg/kg)	
Total Lead (Pb)	ND	ND	---	---	---	<b>90</b>
<b>Conclusion</b>	PASS	PASS	---	---	---	

*Note:*

mg/kg=Milligrams per kilogram)

LT = Less than

ND = Not detected (Reporting Limit = 15 mg/kg)

Composite results are based on specimen of least mass resulting in highest potential concentration.



**DETAILED RESULTS:**

**California Proposition 65, Total Cadmium in Substrate Materials**

Test Method: ASTM F963-17 Clause 8.3.1

Analytical Method: Inductively Coupled Plasma-Optical Emission Spectrometry

Specimen No.	1+2+7	3+8	4	5+9	6	Limit (mg/kg)
Test Item	Result (mg/kg)	Result (mg/kg)	Result (mg/kg)	Result (mg/kg)	Result (mg/kg)	
Total Cadmium (Cd)	ND	ND	ND	ND	ND	<b>75</b>
<b>Conclusion</b>	PASS	PASS	PASS	PASS	PASS	

Specimen No.	10	13+16	11+14+18	12+15+19	17+21	Limit (mg/kg)
Test Item	Result (mg/kg)	Result (mg/kg)	Result (mg/kg)	Result (mg/kg)	Result (mg/kg)	
Total Cadmium (Cd)	ND	ND	ND	ND	ND	<b>75</b>
<b>Conclusion</b>	PASS	PASS	PASS	PASS	PASS	

Specimen No.	20	---	---	---	---	Limit (mg/kg)
Test Item	Result (mg/kg)	Result (mg/kg)	Result (mg/kg)	Result (mg/kg)	Result (mg/kg)	
Total Cadmium (Cd)	ND	---	---	---	---	<b>75</b>
<b>Conclusion</b>	PASS	---	---	---	---	

*Note:*

mg/kg =Milligrams per kilogram

LT = Less than

ND = Not detected (Reporting Limit = 15 mg/kg)

Composite results are based on specimen of least mass resulting in highest potential concentration.

*Remark:*

The specification is quoted from client's requirement.



**DETAILED RESULTS:**

**California Proposition 65, Phthalates (DBP, BBP, DEHP, DINP, DIDP, DnHP)**

Test Method: CPSC-CH-C1001-09.4  
 Analytical Method: Gas Chromatography with Mass Spectrometry

Specimen No.		1+2+7	3+8	4	5+9	Limit ( mg/kg)
Test Item	CAS No.	Result ( mg/kg)	Result ( mg/kg)	Result ( mg/kg)	Result ( mg/kg)	
Dibutyl phthalate (DBP)	84-74-2	ND	ND	ND	ND	1000
Benzyl butyl phthalate (BBP)	85-68-7	ND	ND	ND	ND	1000
Di-(2-ethylhexyl) phthalate (DEHP)	117-81-7	ND	ND	ND	ND	1000
Diisononyl phthalate (DINP)	28553-12-0 68515-48-0	ND	ND	ND	ND	1000
Diisodecyl phthalate (DIDP)	26761-40-0 68515-49-1	ND	ND	ND	ND	1000
Di-n-hexyl phthalate (DnHP)	84-75-3	ND	ND	ND	ND	1000
<b>Conclusion</b>		PASS	PASS	PASS	PASS	

*Note:*  
 mg/kg (Milligrams per kilogram) = 0.0001 % m/m (Percent by mass)  
 LT = Less than  
 ND = Not detected (Reporting Limit = 150 mg/kg)  
 Composite results are based on specimen of least mass resulting in highest potential concentration.

*Remark:*  
 The specification is quoted from client's requirement.



**DETAILED RESULTS:**

**California Proposition 65, Phthalates (DBP, BBP, DEHP, DINP, DIDP, DnHP)**

Test Method: CPSC-CH-C1001-09.4  
 Analytical Method: Gas Chromatography with Mass Spectrometry

Specimen No.	6	10	13+16	11+14+18	Limit ( mg/kg)
Test Item CAS No.	Result ( mg/kg)	Result ( mg/kg)	Result ( mg/kg)	Result ( mg/kg)	
Dibutyl phthalate (DBP) 84-74-2	ND	ND	ND	ND	1000
Benzyl butyl phthalate (BBP) 85-68-7	ND	ND	ND	ND	1000
Di-(2-ethylhexyl) phthalate (DEHP) 117-81-7	ND	ND	463	ND	1000
Diisononyl phthalate (DINP) 28553-12-0 68515-48-0	ND	ND	ND	ND	1000
Diisodecyl phthalate (DIDP) 26761-40-0 68515-49-1	ND	ND	ND	ND	1000
Di-n-hexyl phthalate (DnHP) 84-75-3	ND	ND	ND	ND	1000
<b>Conclusion</b>	PASS	PASS	PASS	PASS	

*Note:*  
 mg/kg (Milligrams per kilogram) = 0.0001 % m/m (Percent by mass)  
 LT = Less than  
 ND = Not detected (Reporting Limit = 150 mg/kg)  
 Composite results are based on specimen of least mass resulting in highest potential concentration.

*Remark:*  
 The specification is quoted from client's requirement.



**DETAILED RESULTS:**

**California Proposition 65, Phthalates (DBP, BBP, DEHP, DINP, DIDP, DnHP)**

Test Method: CPSC-CH-C1001-09.4

Analytical Method: Gas Chromatography with Mass Spectrometry

Specimen No.		12+15+19	17+21	20	---	Limit ( mg/kg)
Test Item	CAS No.	Result ( mg/kg)	Result ( mg/kg)	Result ( mg/kg)	Result ( mg/kg)	
Dibutyl phthalate (DBP)	84-74-2	ND	ND	ND	---	1000
Benzyl butyl phthalate (BBP)	85-68-7	ND	ND	ND	---	1000
Di-(2-ethylhexyl) phthalate (DEHP)	117-81-7	224	ND	ND	---	1000
Diisononyl phthalate (DINP)	28553-12-0 68515-48-0	ND	ND	ND	---	1000
Diisodecyl phthalate (DIDP)	26761-40-0 68515-49-1	ND	ND	ND	---	1000
Di-n-hexyl phthalate (DnHP)	84-75-3	ND	ND	ND	---	1000
<b>Conclusion</b>		PASS	PASS	PASS	---	

*Note:*

mg/kg (Milligrams per kilogram) = 0.0001 % m/m (Percent by mass)

LT = Less than

ND = Not detected (Reporting Limit = 150 mg/kg)

Composite results are based on specimen of least mass resulting in highest potential concentration.

*Remark:*

The specification is quoted from client's requirement.





**DETAILED RESULTS:**

**CPSC 16 CFR 1307 Prohibition of Children’s Toys and Child Care Articles Containing Specified Phthalates (DBP, BBP, DEHP, DINP, DHEXP / DnHP, DCHP, DIBP, DPENP)**

Test Method: CPSC-CH-C1001-09.4  
 Analytical Method: Gas Chromatography with Mass Spectrometry

Specimen No.		1+2+7	11+14+18	---	---	Limit (mg/kg)
Test Item	CAS No.	Result (mg/kg)	Result (mg/kg)	Result (mg/kg)	Result (mg/kg)	
Dibutyl phthalate (DBP)	84-74-2	ND	ND	---	---	1000
Benzyl butyl phthalate (BBP)	85-68-7	ND	ND	---	---	1000
Di-(2-ethylhexyl) phthalate (DEHP)	117-81-7	ND	ND	---	---	1000
Diisononyl phthalate (DINP)	28553-12-0 68515-48-0	ND	ND	---	---	1000
Di-n-hexyl phthalate (DHEXP / DnHP)	84-75-3	ND	ND	---	---	1000
Dicyclohexyl phthalate (DCHP)	84-61-7	ND	ND	---	---	1000
Diisobutyl phthalate (DIBP)	84-69-5	ND	ND	---	---	1000
Di-n-pentyl phthalate (DPENP)	131-18-0	ND	ND	---	---	1000
<b>Conclusion</b>		PASS	PASS	---	---	

*Note:*  
 mg/kg = Milligrams per kilogram  
 LT = Less than  
 ND = Not detected (Reporting Limit = 150 mg/kg)  
 Composite results are based on specimen of least mass resulting in highest potential concentration.



**DETAILED RESULTS:**

**Client's Requirement, Phthalates content**

Test Method: CPSC-CH-C1001-09.4  
 Analytical Method: Gas Chromatography with Mass Spectrometry

Specimen No.		1+2+7	3+8	4	5+9	Limit ( mg/kg)
Test Item	CAS No.	Result ( mg/kg)	Result ( mg/kg)	Result ( mg/kg)	Result ( mg/kg)	
Dibutyl phthalate (DBP)	84-74-2	ND	ND	ND	ND	1000
Benzyl butyl phthalate (BBP)	85-68-7	ND	ND	ND	ND	1000
Di-(2-ethylhexyl) phthalate (DEHP)	117-81-7	ND	ND	ND	ND	1000
Diisononyl phthalate (DINP)	28553-12-0 68515-48-0	ND	ND	ND	ND	1000
Diisodecyl phthalate (DIDP)	26761-40-0 68515-49-1	ND	ND	ND	ND	1000
Di-n-hexyl phthalate (DHEXP / DnHP)	84-75-3	ND	ND	ND	ND	1000
Di-n-octyl phthalate (DNOP)	117-84-0	ND	ND	ND	ND	1000
Diethyl phthalate (DEP)	84-66-2	ND	ND	ND	ND	1000
Diisobutyl phthalate (DIBP)	84-69-5	ND	ND	ND	ND	1000
Dicyclohexyl phthalate (DCHP)	84-61-7	ND	ND	ND	ND	1000
Di-n-pentyl phthalate (DPENP/DnPP)	131-18-0	ND	ND	ND	ND	1000
<b>Conclusion</b>		PASS	PASS	PASS	PASS	

**Note:**

mg/kg (Milligrams per kilogram) = 0.0001 % m/m (Percent by mass)

LT = Less than

ND = Not detected (Reporting Limit = 150 mg/kg)

Composite results are based on specimen of least mass resulting in highest potential concentration.

**Remark:**

The specification is quoted from client's requirement.



**DETAILED RESULTS:**

**Client's Requirement, Phthalates content**

Test Method: CPSC-CH-C1001-09.4  
 Analytical Method: Gas Chromatography with Mass Spectrometry

Specimen No.	6	10	13+16	11+14+18		Limit ( mg/kg)
Test Item	CAS No.	Result ( mg/kg)	Result ( mg/kg)	Result ( mg/kg)	Result ( mg/kg)	
Dibutyl phthalate (DBP)	84-74-2	ND	ND	ND	ND	<b>1000</b>
Benzyl butyl phthalate (BBP)	85-68-7	ND	ND	ND	ND	<b>1000</b>
Di-(2-ethylhexyl) phthalate (DEHP)	117-81-7	ND	ND	463	ND	<b>1000</b>
Diisononyl phthalate (DINP)	28553-12-0 68515-48-0	ND	ND	ND	ND	<b>1000</b>
Diisodecyl phthalate (DIDP)	26761-40-0 68515-49-1	ND	ND	ND	ND	<b>1000</b>
Di-n-hexyl phthalate (DHEXP / DnHP)	84-75-3	ND	ND	ND	ND	<b>1000</b>
Di-n-octyl phthalate (DNOP)	117-84-0	ND	ND	ND	ND	<b>1000</b>
Diethyl phthalate (DEP)	84-66-2	ND	ND	ND	ND	<b>1000</b>
Diisobutyl phthalate (DIBP)	84-69-5	ND	ND	ND	ND	<b>1000</b>
Dicyclohexyl phthalate (DCHP)	84-61-7	ND	ND	ND	ND	<b>1000</b>
Di-n-pentyl phthalate (DPENP/DnPP)	131-18-0	ND	ND	ND	ND	<b>1000</b>
<b>Conclusion</b>		PASS	PASS	PASS	PASS	

**Note:**

mg/kg (Milligrams per kilogram) = 0.0001 % m/m (Percent by mass)

LT = Less than

ND = Not detected (Reporting Limit = 150 mg/kg)

Composite results are based on specimen of least mass resulting in highest potential concentration.

**Remark:**

The specification is quoted from client's requirement.



**DETAILED RESULTS:**

**Client's Requirement, Phthalates content**

Test Method: CPSC-CH-C1001-09.4  
 Analytical Method: Gas Chromatography with Mass Spectrometry

Specimen No.		12+15+19	17+21	20	---	Limit ( mg/kg)
Test Item	CAS No.	Result ( mg/kg)	Result ( mg/kg)	Result ( mg/kg)	Result ( mg/kg)	
Dibutyl phthalate (DBP)	84-74-2	ND	ND	ND	---	1000
Benzyl butyl phthalate (BBP)	85-68-7	ND	ND	ND	---	1000
Di-(2-ethylhexyl) phthalate (DEHP)	117-81-7	224	ND	ND	---	1000
Diisononyl phthalate (DINP)	28553-12-0 68515-48-0	ND	ND	ND	---	1000
Diisodecyl phthalate (DIDP)	26761-40-0 68515-49-1	ND	ND	ND	---	1000
Di-n-hexyl phthalate (DHEXP / DnHP)	84-75-3	ND	ND	ND	---	1000
Di-n-octyl phthalate (DNOP)	117-84-0	ND	ND	ND	---	1000
Diethyl phthalate (DEP)	84-66-2	ND	ND	ND	---	1000
Diisobutyl phthalate (DIBP)	84-69-5	ND	ND	ND	---	1000
Dicyclohexyl phthalate (DCHP)	84-61-7	ND	ND	ND	---	1000
Di-n-pentyl phthalate (DPENP/DnPP)	131-18-0	ND	ND	ND	---	1000
<b>Conclusion</b>		PASS	PASS	PASS	---	

**Note:**

mg/kg (Milligrams per kilogram) = 0.0001 % m/m (Percent by mass)

LT = Less than

ND = Not detected (Reporting Limit = 150 mg/kg)

Composite results are based on specimen of least mass resulting in highest potential concentration.

**Remark:**

The specification is quoted from client's requirement.



**SPECIMEN DESCRIPTION:**

Specimen No.	Specimen Description	Location
1	White synthetic leather	Cover(white style)
2	Black synthetic leather	Lining of cover(white style)
3	Beige paper	Inside pages(white style)
4	Green printed beige paper	Inside pages(white style)
5	White textile	Rope(white style)
6	White textile	Spine(white style)
7	Grey synthetic leather	Cover(grey style)
8	Grey/green printed beige paper	Inside pages(grey style)
9	Grey textile	Rope(grey style)
10	Black/white textile	Spine(grey style)
11	Black synthetic leather	Cover(black style)
12	Black/green printed beige paper	Inside pages(black style)
13	Black textile	Rope(black style)
14	Blue synthetic leather	Cover(blue style)
15	Blue/green printed beige paper	Inside pages(blue style)
16	Blue textile	Rope(blue style)
17	Blue/white textile	Spine(blue style)
18	Brown synthetic leather	Cover(brown style)
19	Brown/green printed beige paper	Inside pages(brown style)
20	Brown textile	Rope(brown style)
21	Brown/white textile	Spine(brown style)



**SAMPLE PHOTO:**

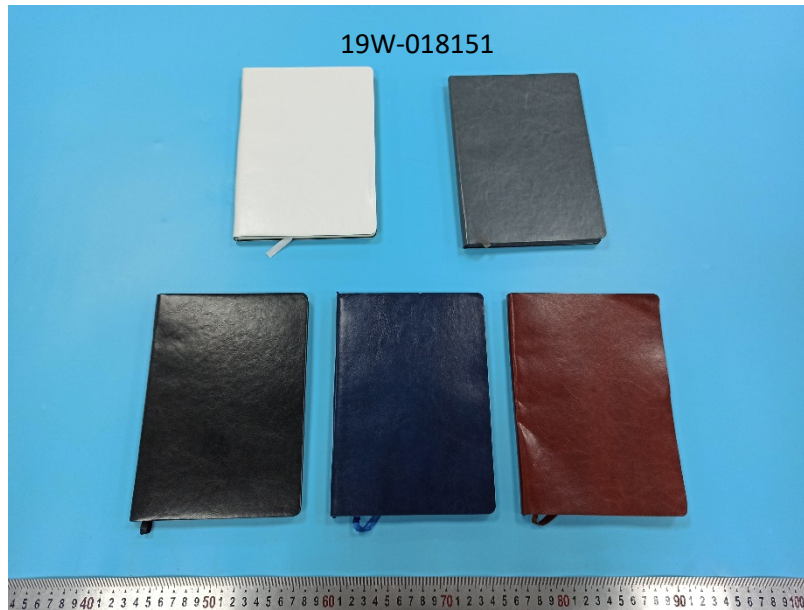

**SAMPLE PHOTO:**

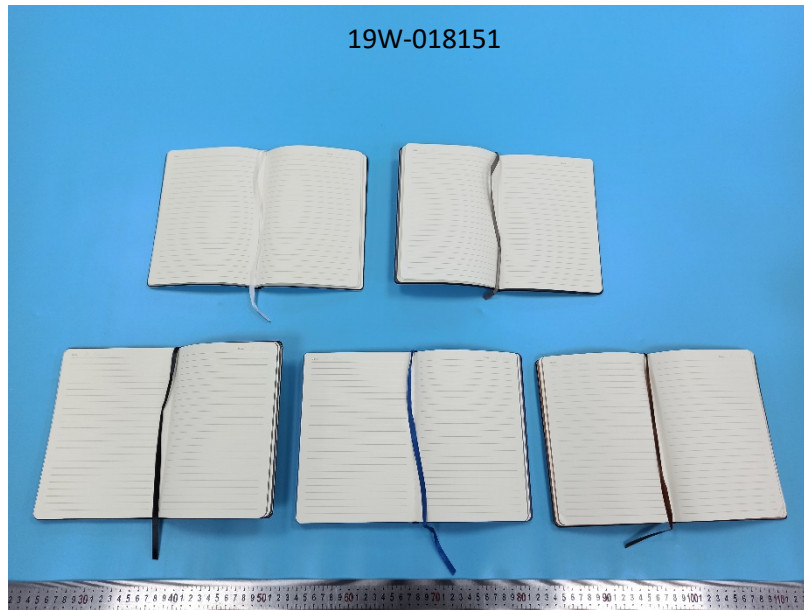

**SAMPLE PHOTO:**

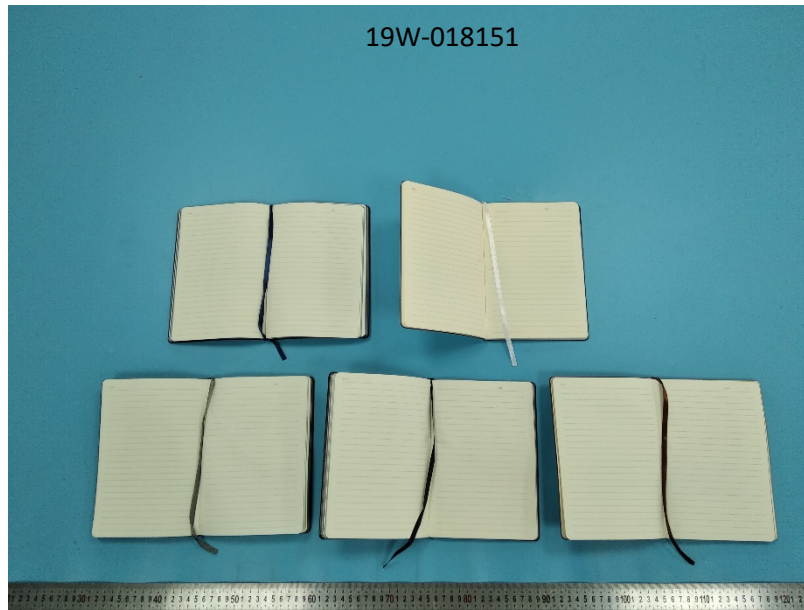

-End Report-

