

## TEST REPORT

Test Report # 22W-001577 Date of Report Issue: February 14, 2022  
Date of Sample Received: February 8, 2022 Pages: Page 1 of 12

### CLIENT INFORMATION:

Company: Spector & Co.  
Address: -

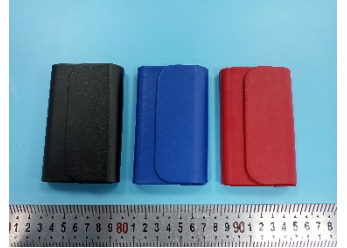

### SAMPLE INFORMATION:

Description: CARD HOLDER  
Assortment: BLK, BLU, RED  
PO No.: PO 72143  
Item No./Name: ST125  
Item Class: COLORPLAY  
Factory/Supplier: USZ003  
Country of Origin: China  
Country of Distribution: Canada, United States  
Testing Period: 02/09/2022-02/14/2022

### OVERALL RESULT:

**PASS with information**

Please refer to the following pages for test result summary and appropriate notes.

QIMA (HANGZHOU) TESTING CO., LTD.



Jeremy Xu  
Chemical Laboratory Supervisor



QIMA (HANGZHOU) TESTING CO., LTD. ♦ 4-5/F A2 BLDG NO. 1213 HUOJU SOUTH ROAD PUYAN STREET BINJIANG DISTRICT HANGZHOU CHINA

♦ Email: Labtesting@qima.com ♦ Tel: (86) 571 8999 7158.

Test(s) marked with 'φ' was subcontracted to external laboratory.

The test result(s) and conclusion(s) in this report relate only to the sample(s) as received and method /regulation section(s) tested as described herein.

If it is not further specified in the report, the decision rule for stating conformity is based on the QIMA decision rule.

This test report may not be reproduced in whole or in part, without written approval of QIMA (Hangzhou) Testing Co., Ltd.

### TEST RESULTS SUMMARY:

At the request of the client, the following tests were conducted:

CONCLUSION	TEST(S) CONDUCTED
PASS	California Proposition 65, Total Lead in Substrate Materials
PASS	Canadian Consumer Products Containing Lead Regulations (SOR/2018-83), Total Lead Content
Not Applicable	Canadian Surface Coating Materials Regulations SOR/2016-193, Total Lead and Mercury in Paints and Surface Coatings
PASS	California Proposition 65, Total Cadmium in Substrate Materials
Information only	Client's requirement, Total Nickel content
Information only	Client's Requirement, Total Tungsten content
PASS	CPSC 16 CFR 1307 Prohibition of Children's Toys and Child Care Articles Containing Specified Phthalates (DBP, BBP, DEHP, DINP, DHEXP / DnHP, DCHP, DIBP, DPENP)
PASS	California Proposition 65, Phthalates (DBP, BBP, DEHP, DINP, DIDP, DnHP)
PASS	Client's Requirement, Phthalates content



**DETAILED RESULTS:**

**California Proposition 65, Total Lead in Substrate Materials**

Test Method: CPSC-CH-E1001-08.3 (Metal), CPSC-CH-E1002-08.3 (Non-Metal)  
Analytical Method: Inductively Coupled Plasma-Optical Emission Spectrometry

Specimen No.	1+6+7	2	3	4	5	Limit (mg/kg)
Test Item	Result (mg/kg)	Result (mg/kg)	Result (mg/kg)	Result (mg/kg)	Result (mg/kg)	
Total Lead (Pb)	ND	ND	ND	ND	ND	100
<b>Conclusion</b>	PASS	PASS	PASS	PASS	PASS	

*Note:*

mg/kg =Milligrams per kilogram

LT = Less than

ND = Not detected (Reporting Limit =15 mg/kg)

Composite results are based on specimen of least mass resulting in highest potential concentration.

*Remark:*

The specification is quoted from client's requirement.



**DETAILED RESULTS:**

**Canadian Consumer Products Containing Lead Regulations (SOR/2018-83), Total Lead Content**

Test Method: ASTM F963-17 Clause 8.3.1

Analytical Method: Inductively Coupled Plasma-Optical Emission Spectrometry

Specimen No.	1+6+7	2	4	---	---	Limit (mg/kg)
Test Item	Result (mg/kg)	Result (mg/kg)	Result (mg/kg)	Result (mg/kg)	Result (mg/kg)	
Total Lead (Pb)	ND	ND	ND	---	---	<b>90</b>
<b>Conclusion</b>	PASS	PASS	PASS	---	---	

*Note:*

mg/kg=Milligrams per kilogram)

LT = Less than

ND = Not detected (Reporting Limit = 15 mg/kg)

Composite results are based on specimen of least mass resulting in highest potential concentration.



**DETAILED RESULTS:**

**California Proposition 65, Total Cadmium in Substrate Materials**

Test Method: ASTM F963-17 Clause 8.3.1

Analytical Method: Inductively Coupled Plasma-Optical Emission Spectrometry

Specimen No.	1+6+7	2	3	4	5	Limit (mg/kg)
Test Item	Result (mg/kg)	Result (mg/kg)	Result (mg/kg)	Result (mg/kg)	Result (mg/kg)	
Total Cadmium (Cd)	ND	ND	ND	ND	ND	<b>75</b>
<b>Conclusion</b>	PASS	PASS	PASS	PASS	PASS	

*Note:*

mg/kg =Milligrams per kilogram

LT = Less than

ND = Not detected (Reporting Limit = 15 mg/kg)

Composite results are based on specimen of least mass resulting in highest potential concentration.

*Remark:*

The specification is quoted from client's requirement.



**DETAILED RESULTS:**

**Client's requirement, Total Nickel content**

Test Method: US EPA 3052:1996 & US EPA 6010D:2014  
 Analytical Method: Inductively Coupled Plasma-Optical Emission Spectrometry

Specimen No.	2+4	---	---	---	---	Limit (mg/kg)
Test Item	Result (mg/kg)	Result (mg/kg)	Result (mg/kg)	Result (mg/kg)	Result (mg/kg)	
Total Nickel(Ni)	68	---	---	---	---	
<b>Conclusion</b>	Information only	---	---	---	---	

*Note:*

mg/kg = Milligrams per kilogram

ND = Not detected (report limit = 30mg/kg)

Composite results are based on specimen of least mass resulting in highest potential concentration.



**DETAILED RESULTS:**

**Client's Requirement, Total Tungsten content**

Test Method: US EPA 3052:1996 & US EPA 6010D:2014  
Analytical Method: Inductively Coupled Plasma-Optical Emission Spectrometry

Specimen No.	2+4	---	---	---	---	Limit (mg/kg)
Test Item	Result (mg/kg)	Result (mg/kg)	Result (mg/kg)	Result (mg/kg)	Result (mg/kg)	
Total Tungsten (W)	19	---	---	---	---	
<b>Conclusion</b>	Information only	---	---	---	---	

*Note:*

mg/kg = Milligrams per kilogram

LT = Less than

ND = Not detected (Reporting Limit = 15 mg/kg)

Composite results are based on specimen of least mass resulting in highest potential concentration.



**DETAILED RESULTS:**

**CPSC 16 CFR 1307 Prohibition of Children’s Toys and Child Care Articles Containing Specified Phthalates (DBP, BBP, DEHP, DINP, DHEXP / DnHP, DCHP, DIBP, DPENP)**

Test Method: CPSC-CH-C1001-09.4  
 Analytical Method: Gas Chromatography with Mass Spectrometry

Specimen No.		1+6+7	---	---	---	Limit (mg/kg)
Test Item	CAS No.	Result (mg/kg)	Result (mg/kg)	Result (mg/kg)	Result (mg/kg)	
Dibutyl phthalate (DBP)	84-74-2	ND	---	---	---	1000
Benzyl butyl phthalate (BBP)	85-68-7	ND	---	---	---	1000
Di-(2-ethylhexyl) phthalate (DEHP)	117-81-7	ND	---	---	---	1000
Diisononyl phthalate (DINP)	28553-12-0 68515-48-0	ND	---	---	---	1000
Di-n-hexyl phthalate (DHEXP / DnHP)	84-75-3	ND	---	---	---	1000
Dicyclohexyl phthalate (DCHP)	84-61-7	ND	---	---	---	1000
Diisobutyl phthalate (DIBP)	84-69-5	ND	---	---	---	1000
Di-n-pentyl phthalate (DPENP)	131-18-0	ND	---	---	---	1000
<b>Conclusion</b>		PASS	---	---	---	

*Note:*  
 mg/kg = Milligrams per kilogram  
 LT = Less than  
 ND = Not detected (Reporting Limit = 150 mg/kg)  
 Composite results are based on specimen of least mass resulting in highest potential concentration.





**DETAILED RESULTS:**

**California Proposition 65, Phthalates (DBP, BBP, DEHP, DINP, DIDP, DnHP)**

Test Method: CPSC-CH-C1001-09.4  
 Analytical Method: Gas Chromatography with Mass Spectrometry

Specimen No.		1+6+7	3	5	---	Limit ( mg/kg)
Test Item	CAS No.	Result ( mg/kg)	Result ( mg/kg)	Result ( mg/kg)	Result ( mg/kg)	
Dibutyl phthalate (DBP)	84-74-2	ND	ND	ND	---	1000
Benzyl butyl phthalate (BBP)	85-68-7	ND	ND	ND	---	1000
Di-(2-ethylhexyl) phthalate (DEHP)	117-81-7	ND	ND	ND	---	1000
Diisononyl phthalate (DINP)	28553-12-0 68515-48-0	ND	ND	ND	---	1000
Diisodecyl phthalate (DIDP)	26761-40-0 68515-49-1	ND	ND	ND	---	1000
Di-n-hexyl phthalate (DnHP)	84-75-3	ND	ND	ND	---	1000
<b>Conclusion</b>		PASS	PASS	PASS	---	

**Note:**

mg/kg (Milligrams per kilogram) = 0.0001 % w/w (Percent by weight)  
 LT = Less than  
 ND = Not detected (Reporting Limit = 150 mg/kg)  
 Composite results are based on specimen of least mass resulting in highest potential concentration.

**Remark:**

The specification is quoted from client's requirement.



**DETAILED RESULTS:**

**Client's Requirement, Phthalates content**

Test Method: CPSC-CH-C1001-09.4  
 Analytical Method: Gas Chromatography with Mass Spectrometry

Specimen No.		1+6+7	3	5	---	Limit ( mg/kg)
Test Item	CAS No.	Result ( mg/kg)	Result ( mg/kg)	Result ( mg/kg)	Result ( mg/kg)	
Dibutyl phthalate (DBP)	84-74-2	ND	ND	ND	---	1000
Benzyl butyl phthalate (BBP)	85-68-7	ND	ND	ND	---	1000
Di-(2-ethylhexyl) phthalate (DEHP)	117-81-7	ND	ND	ND	---	1000
Diisononyl phthalate (DINP)	28553-12-0 68515-48-0	ND	ND	ND	---	1000
Diisodecyl phthalate (DIDP)	26761-40-0 68515-49-1	ND	ND	ND	---	1000
Di-n-hexyl phthalate (DHEXP / DnHP)	84-75-3	ND	ND	ND	---	1000
Di-n-octyl phthalate (DNOP)	117-84-0	ND	ND	ND	---	1000
Diethyl phthalate (DEP)	84-66-2	ND	ND	ND	---	1000
Diisobutyl phthalate (DIBP)	84-69-5	ND	ND	ND	---	1000
Dicyclohexyl phthalate (DCHP)	84-61-7	ND	ND	ND	---	1000
Di-n-pentyl phthalate (DPENP/DnPP)	131-18-0	ND	ND	ND	---	1000
<b>Conclusion</b>		PASS	PASS	PASS	---	

**Note:**

mg/kg (Milligrams per kilogram) = 0.0001 % w/w (Percent by weight)

LT = Less than

ND = Not detected (Reporting Limit = 150 mg/kg)

Composite results are based on specimen of least mass resulting in highest potential concentration.

**Remark:**

The specification is quoted from client's requirement.



**SPECIMEN DESCRIPTION:**

Specimen No.	Specimen Description	Location
1	Black synthetic leather with glue	Main body (black style)
2	Silvery metal	Filler (black style)
3	White printed brown paperboard	Filler (black style)
4	Silvery metal	Magnet (black style)
5	Black textile	Lining (black style)
6	Blue synthetic leather with glue	Main body (blue style)
7	Red synthetic leather with glue	Main body (red style)



QIMA (HANGZHOU) TESTING CO., LTD. ♦ 4-5/F A2 BLDG NO. 1213 HUOJU SOUTH ROAD PUYAN STREET BINJIANG DISTRICT HANGZHOU CHINA

♦ Email: Labtesting@qima.com ♦ Tel: (86) 571 8999 7158.

*Test(s) marked with 'φ' was subcontracted to external laboratory.*

*The test result(s) and conclusion(s) in this report relate only to the sample(s) as received and method /regulation section(s) tested as described herein.*

*If it is not further specified in the report, the decision rule for stating conformity is based on the QIMA decision rule.*

*This test report may not be reproduced in whole or in part, without written approval of QIMA (Hangzhou) Testing Co., Ltd.*

**SAMPLE PHOTO:**

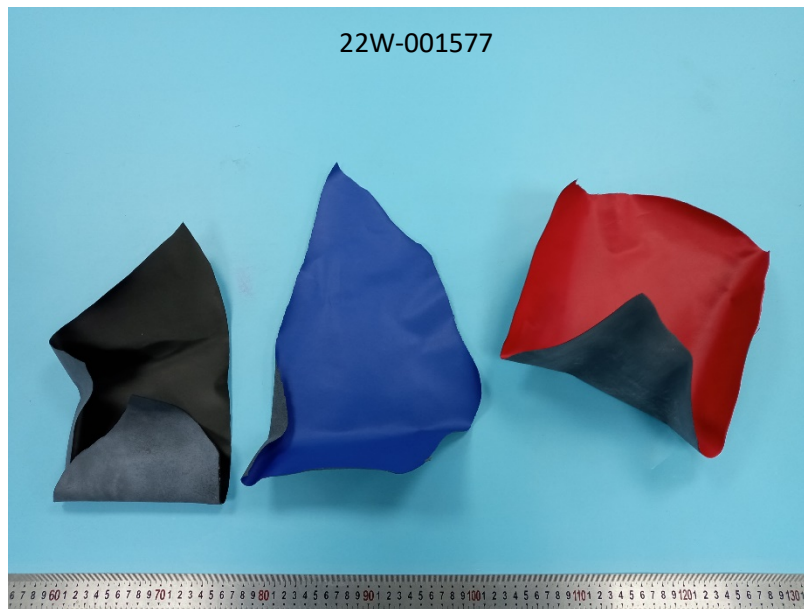

-End Report-

