



# TEST REPORT

Test Report # 19W-003231 Date of Report Issue: April 4, 2019  
 Date of Sample Received: March 14, 2019 Pages: Page 1 of 18

### CLIENT INFORMATION:

Company: Spector & Co.  
 Address: -



### SAMPLE INFORMATION:

Description: 16 pcs BBQ set with caring case  
 Assortment: BLK & BRN  
 Model/style No.: SH300  
 SKU No.: 00SH3000  
 PO No.: SPRING 2019  
 Factory/Supplier: -  
 Quantity Submitted: 1 pc per style  
 Country of Distribution: Canada, United States  
 Country of Origin: China  
 Testing Period: 03/19/2019-03/25/2019, 04/03/2019-04/04/2019

### OVERALL RESULT:

**PASS with information**

Refer to page 2 for test result summary and appropriate notes.

HANGZHOU ASIAINSPECTION  
 TESTING TECHNOLOGY CO., LTD

*Kevin Lee*

Kevin Lee  
 Technical Manager





# TEST REPORT

Test Report # 19W-003231 Date of Report Issue: April 4, 2019  
 Date of Sample Received: March 14, 2019 Pages: Page 2 of 18

## TEST RESULTS SUMMARY:

At the request of the client, the following tests were conducted:

CONCLUSION	TEST(S) CONDUCTED
PASS	California Proposition 65, Total Lead in Paints and Surface Coatings
PASS	California Proposition 65, Total Lead in Substrate Materials
PASS	Canadian Surface Coating Materials Regulations SOR/2016-193, Total Lead in Paints and Surface Coatings
PASS	Canadian Consumer Products Containing Lead Regulations (SOR/2018-83), Total Lead Content
PASS	California Proposition 65, Total Cadmium in Paints and Surface Coatings
PASS	California Proposition 65, Total Cadmium in Substrate Materials
PASS	California Proposition 65, Phthalates (DBP, BBP, DEHP, DINP, DIDP, DnHP)
PASS	CPSC 16 CFR 1307 Prohibition of Children’s Toys and Child Care Articles Containing Specified Phthalates(DBP, BBP, DEHP, DINP, DHEXP / DnHP, DCHP, DIBP, DPENP)
PASS	Client’s Requirement, Phthalates content
Refer to Detailed Results	FDA GRAS Specifications, Total Chromium in Stainless Steel





**DETAILED RESULTS:**

**California Proposition 65, Total Lead in Paints and Surface Coatings**

Test Method: CPSC-CH-E1003-09.1

Analytical Method: Inductively Coupled Plasma-Optical Emission Spectrometry

Specimen No.	1	---	---	---	---	Limit (mg/kg)
Test Item	Result (mg/kg)	Result (mg/kg)	Result (mg/kg)	Result (mg/kg)	Result (mg/kg)	
Total Lead (Pb)	ND	---	---	---	---	<b>90</b>
<b>Conclusion</b>	PASS	---	---	---	---	

*Note:*

mg/kg =Milligrams per kilogram

LT = Less than

ND = Not detected (Reporting Limit = 15 mg/kg)

*Remark:*

The specification is quoted from client's requirement.



**DETAILED RESULTS:****California Proposition 65, Total Lead in Substrate Materials**

Test Method: CPSC-CH-E1001-08.3 (Metal), CPSC-CH-E1002-08.3 (Non-Metal)

Analytical Method: Inductively Coupled Plasma-Optical Emission Spectrometry

Specimen No.	2	3	4+12	5	6	Limit (mg/kg)
Test Item	Result (mg/kg)	Result (mg/kg)	Result (mg/kg)	Result (mg/kg)	Result (mg/kg)	
Total Lead (Pb)	26	25	ND	ND	ND	<b>100</b>
<b>Conclusion</b>	PASS	PASS	PASS	PASS	PASS	

Specimen No.	7	8	9	11	----	Limit (mg/kg)
Test Item	Result (mg/kg)	Result (mg/kg)	Result (mg/kg)	Result (mg/kg)	Result (mg/kg)	
Total Lead (Pb)	ND	ND	ND	ND	----	<b>100</b>
<b>Conclusion</b>	PASS	PASS	PASS	PASS	----	

**Note:**

mg/kg =Milligrams per kilogram

LT = Less than

ND = Not detected (Reporting Limit =15 mg/kg)

Composite results are based on original specimen of least mass resulting in highest potential concentration.

By client's request, selected components were conducted for this section.

**Remark:**

The specification is quoted from client's requirement.





**DETAILED RESULTS:**

**Canadian Surface Coating Materials Regulations SOR/2016-193, Total Lead in Paints and Surface Coatings**

Test Method: ASTM F963-17 Clause 8.3.1

Analytical Method: Inductively Coupled Plasma-Optical Emission Spectrometry

Specimen No.	1	---	---	---	---	Total Limit (mg/kg)
Test Item	Result (mg/kg)	Result (mg/kg)	Result (mg/kg)	Result (mg/kg)	Result (mg/kg)	
Total Lead (Pb)	ND	---	---	---	---	90
<b>Conclusion</b>	PASS	---	---	---	---	

*Note:*

mg/kg=Milligrams per kilogram

LT = Less than

ND = Not detected (Reporting Limit: Pb=15 mg/kg)





**DETAILED RESULTS:**

**Canadian Consumer Products Containing Lead Regulations (SOR/2018-83), Total Lead Content**

Test Method: ASTM F963-17 Clause 8.3.1

Analytical Method: Inductively Coupled Plasma-Optical Emission Spectrometry

Specimen No.	2	3	4+12	5	6	Limit (mg/kg)
Test Item	Result (mg/kg)	Result (mg/kg)	Result (mg/kg)	Result (mg/kg)	Result (mg/kg)	
Total Lead (Pb)	26	25	ND	ND	ND	90
<b>Conclusion</b>	PASS	PASS	PASS	PASS	PASS	

Specimen No.	7	8	9	11	----	Limit (mg/kg)
Test Item	Result (mg/kg)	Result (mg/kg)	Result (mg/kg)	Result (mg/kg)	Result (mg/kg)	
Total Lead (Pb)	ND	ND	ND	ND	----	90
<b>Conclusion</b>	PASS	PASS	PASS	PASS	----	

*Note:*

mg/kg=Milligrams per kilogram)

LT = Less than

ND = Not detected (Reporting Limit = 15 mg/kg)

Composite results are based on original specimen of least mass resulting in highest potential concentration.

By client’s request, selected components were conducted for this section.





**DETAILED RESULTS:**

**California Proposition 65, Total Cadmium in Paints and Surface Coatings**

Test Method: ASTM F963-17 Clause 8.3.1

Analytical Method: Inductively Coupled Plasma-Optical Emission Spectrometry

Specimen No.	1	---	---	---	---	Limit (mg/kg)
Test Item	Result (mg/kg)	Result (mg/kg)	Result (mg/kg)	Result (mg/kg)	Result (mg/kg)	
Total Cadmium (Cd)	ND	---	---	---	---	<b>75</b>
<b>Conclusion</b>	PASS	---	---	---	---	

*Note:*

mg/kg =Milligrams per kilogram

LT = Less than

ND = Not detected (Reporting Limit = 15 mg/kg)

*Remark:*

The specification is quoted from client’s requirement.





**DETAILED RESULTS:**

**California Proposition 65, Total Cadmium in Substrate Materials**

Test Method: ASTM F963-17 Clause 8.3.1

Analytical Method: Inductively Coupled Plasma-Optical Emission Spectrometry

Specimen No.	2	3	4+12	5	6	Limit (mg/kg)
Test Item	Result (mg/kg)	Result (mg/kg)	Result (mg/kg)	Result (mg/kg)	Result (mg/kg)	
Total Cadmium (Cd)	ND	ND	ND	ND	ND	<b>75</b>
<b>Conclusion</b>	PASS	PASS	PASS	PASS	PASS	

Specimen No.	7	8	9	11	----	Limit (mg/kg)
Test Item	Result (mg/kg)	Result (mg/kg)	Result (mg/kg)	Result (mg/kg)	Result (mg/kg)	
Total Cadmium (Cd)	ND	ND	ND	ND	----	<b>75</b>
<b>Conclusion</b>	PASS	PASS	PASS	PASS	----	

*Note:*

mg/kg =Milligrams per kilogram

LT = Less than

ND = Not detected (Reporting Limit = 15 mg/kg)

Composite results are based on original specimen of least mass resulting in highest potential concentration.

By client’s request, selected components were conducted for this section.

*Remark:*

The specification is quoted from client’s requirement.





**DETAILED RESULTS:****California Proposition 65, Phthalates (DBP, BBP, DEHP, DINP, DIDP, DnHP)**

Test Method: CPSC-CH-C1001-09.4

Analytical Method: Gas Chromatography with Mass Spectrometry

Specimen No.		1	4+12	8	9	Limit ( mg/kg)
Test Item	CAS No.	Result ( mg/kg)	Result ( mg/kg)	Result ( mg/kg)	Result ( mg/kg)	
Dibutyl phthalate (DBP)	84-74-2	ND	ND	ND	ND	1000
Benzyl butyl phthalate (BBP)	85-68-7	ND	ND	ND	ND	1000
Di-(2-ethylhexyl) phthalate (DEHP)	117-81-7	ND	ND	ND	ND	1000
Diisononyl phthalate (DINP)	28553-12-0 68515-48-0	ND	ND	ND	ND	1000
Diisodecyl phthalate (DIDP)	26761-40-0 68515-49-1	ND	ND	ND	ND	1000
Di-n-hexyl phthalate (DnHP)	84-75-3	ND	ND	ND	ND	1000
<b>Conclusion</b>		PASS	PASS	PASS	PASS	

*Note:*

mg/kg (Milligrams per kilogram) = 0.0001 % m/m (Percent by mass)

LT = Less than

ND = Not detected (Reporting Limit = 150 mg/kg)

Composite results are based on specimen of least mass resulting in highest potential concentration.

*Remark:*

The specification is quoted from client's requirement.





**DETAILED RESULTS:**

**California Proposition 65, Phthalates (DBP, BBP, DEHP, DINP, DIDP, DnHP)**

Test Method: CPSC-CH-C1001-09.4

Analytical Method: Gas Chromatography with Mass Spectrometry

Specimen No.	11	---	---	---	Limit ( mg/kg)
Test Item	CAS No.	Result ( mg/kg)	Result ( mg/kg)	Result ( mg/kg)	
Dibutyl phthalate (DBP)	84-74-2	ND	---	---	1000
Benzyl butyl phthalate (BBP)	85-68-7	ND	---	---	1000
Di-(2-ethylhexyl) phthalate (DEHP)	117-81-7	ND	---	---	1000
Diisononyl phthalate (DINP)	28553-12-0 68515-48-0	ND	---	---	1000
Diisodecyl phthalate (DIDP)	26761-40-0 68515-49-1	ND	---	---	1000
Di-n-hexyl phthalate (DnHP)	84-75-3	ND	---	---	1000
<b>Conclusion</b>	PASS	---	---	---	

*Note:*

mg/kg (Milligrams per kilogram) = 0.0001 % m/m (Percent by mass)

LT = Less than

ND = Not detected (Reporting Limit = 150 mg/kg)

By client’s request, selected components were conducted for this section.

*Remark:*

The specification is quoted from client’s requirement.



**DETAILED RESULTS:****CPSC 16 CFR 1307 Prohibition of Children's Toys and Child Care Articles Containing Specified Phthalates (DBP, BBP, DEHP, DINP, DHEXP / DnHP, DCHP, DIBP, DPENP)**

Test Method: CPSC-CH-C1001-09.4(Modified), In-House Method

Analytical Method: Gas Chromatography with Mass Spectrometry

Specimen No.		1	4+12	8	9	Limit (mg/kg)
Test Item	CAS No.	Result (mg/kg)	Result (mg/kg)	Result (mg/kg)	Result (mg/kg)	
Dibutyl phthalate (DBP)	84-74-2	ND	ND	ND	ND	1000
Benzyl butyl phthalate (BBP)	85-68-7	ND	ND	ND	ND	1000
Di-(2-ethylhexyl) phthalate (DEHP)	117-81-7	ND	ND	ND	ND	1000
Diisononyl phthalate (DINP)	28553-12-0 68515-48-0	ND	ND	ND	ND	1000
Di-n-hexyl phthalate (DHEXP / DnHP)	84-75-3	ND	ND	ND	ND	1000
Dicyclohexyl phthalate (DCHP)	84-61-7	ND	ND	ND	ND	1000
Diisobutyl phthalate (DIBP)	84-69-5	ND	ND	ND	ND	1000
Di-n-pentyl phthalate (DPENP)	131-18-0	ND	ND	ND	ND	1000
<b>Conclusion</b>		PASS	PASS	PASS	PASS	

**Note:**

mg/kg = Milligrams per kilogram

LT = Less than

ND = Not detected (Reporting Limit = 150 mg/kg)

Composite results are based on specimen of least mass resulting in highest potential concentration.



**DETAILED RESULTS:****CPSC 16 CFR 1307 Prohibition of Children's Toys and Child Care Articles Containing Specified Phthalates (DBP, BBP, DEHP, DINP, DHEXP / DnHP, DCHP, DIBP, DPENP)**

Test Method: CPSC-CH-C1001-09.4(Modified), In-House Method

Analytical Method: Gas Chromatography with Mass Spectrometry

Specimen No.	11	---	---	---	Limit (mg/kg)	
Test Item	CAS No.	Result (mg/kg)	Result (mg/kg)	Result (mg/kg)	Result (mg/kg)	
Dibutyl phthalate (DBP)	84-74-2	ND	---	---	---	1000
Benzyl butyl phthalate (BBP)	85-68-7	ND	---	---	---	1000
Di-(2-ethylhexyl) phthalate (DEHP)	117-81-7	ND	---	---	---	1000
Diisononyl phthalate (DINP)	28553-12-0 68515-48-0	ND	---	---	---	1000
Di-n-hexyl phthalate (DHEXP / DnHP)	84-75-3	ND	---	---	---	1000
Dicyclohexyl phthalate (DCHP)	84-61-7	ND	---	---	---	1000
Diisobutyl phthalate (DIBP)	84-69-5	ND	---	---	---	1000
Di-n-pentyl phthalate (DPENP)	131-18-0	ND	---	---	---	1000
<b>Conclusion</b>		PASS	---	---	---	

**Note:**

mg/kg = Milligrams per kilogram

LT = Less than

ND = Not detected (Reporting Limit = 150 mg/kg)

By client's request, selected components were conducted for this section.



**DETAILED RESULTS:****Client's Requirement, Phthalates content**

Test Method: CPSC-CH-C1001-09.4

Analytical Method: Gas Chromatography with Mass Spectrometry

Specimen No.		1	4+12	8	9	Limit ( mg/kg)
Test Item	CAS No.	Result ( mg/kg)	Result ( mg/kg)	Result ( mg/kg)	Result ( mg/kg)	
Dibutyl phthalate (DBP)	84-74-2	ND	ND	ND	ND	1000
Benzyl butyl phthalate (BBP)	85-68-7	ND	ND	ND	ND	1000
Di-(2-ethylhexyl) phthalate (DEHP)	117-81-7	ND	ND	ND	ND	1000
Diisononyl phthalate (DINP)	28553-12-0 68515-48-0	ND	ND	ND	ND	1000
Diisodecyl phthalate (DIDP)	26761-40-0 68515-49-1	ND	ND	ND	ND	1000
Di-n-hexyl phthalate (DHEXP / DnHP)	84-75-3	ND	ND	ND	ND	1000
Di-n-octyl phthalate (DNOP)	117-84-0	ND	ND	ND	ND	1000
Diethyl phthalate (DEP)	84-66-2	ND	ND	ND	ND	1000
Diisobutyl phthalate (DIBP)	84-69-5	ND	ND	ND	ND	1000
Dicyclohexyl phthalate (DCHP)	84-61-7	ND	ND	ND	ND	1000
Di-n-pentyl phthalate (DPENP/DnPP)	131-18-0	ND	ND	ND	ND	1000
<b>Conclusion</b>		PASS	PASS	PASS	PASS	

**Note:**

mg/kg (Milligrams per kilogram) = 0.0001 % m/m (Percent by mass)

LT = Less than

ND = Not detected (Reporting Limit = 150 mg/kg)

Composite results are based on specimen of least mass resulting in highest potential concentration.

**Remark:**

The specification is quoted from client's requirement.



**DETAILED RESULTS:****Client's Requirement, Phthalates content**

Test Method: CPSC-CH-C1001-09.4

Analytical Method: Gas Chromatography with Mass Spectrometry

Specimen No.	11	---	---	---	Limit ( mg/kg)
Test Item	CAS No.	Result ( mg/kg)	Result ( mg/kg)	Result ( mg/kg)	
Dibutyl phthalate (DBP)	84-74-2	ND	---	---	1000
Benzyl butyl phthalate (BBP)	85-68-7	ND	---	---	1000
Di-(2-ethylhexyl) phthalate (DEHP)	117-81-7	ND	---	---	1000
Diisononyl phthalate (DINP)	28553-12-0 68515-48-0	ND	---	---	1000
Diisodecyl phthalate (DIDP)	26761-40-0 68515-49-1	ND	---	---	1000
Di-n-hexyl phthalate (DHEXP / DnHP)	84-75-3	ND	---	---	1000
Di-n-octyl phthalate (DNOP)	117-84-0	ND	---	---	1000
Diethyl phthalate (DEP)	84-66-2	ND	---	---	1000
Diisobutyl phthalate (DIBP)	84-69-5	ND	---	---	1000
Dicyclohexyl phthalate (DCHP)	84-61-7	ND	---	---	1000
Di-n-pentyl phthalate (DPENP/DnPP)	131-18-0	ND	---	---	1000
<b>Conclusion</b>		PASS	---	---	

**Note:**

mg/kg (Milligrams per kilogram) = 0.0001 % m/m (Percent by mass)

LT = Less than

ND = Not detected (Reporting Limit = 150 mg/kg)

By client's request, selected components were conducted for this section.

**Remark:**

The specification is quoted from client's requirement.





**DETAILED RESULTS:**

**FDA GRAS Specifications, Total Chromium in Stainless Steel**

Test Method: GB/T 223.11-2008

Specimen No.	5	6	7	---	---	Limit (% m/m)
Test Item	Result (% m/m)	Result (% m/m)	Result (% m/m)	Result (% m/m)	Result (% m/m)	
Total Chromium (Cr)	13.36	12.14	13.46	---	---	
<b>Conclusion</b>	information only	information only	information only	---	---	

Note:

% m/m = Percent by mass





**SPECIMEN DESCRIPTION:**

Specimen No.	Specimen Description	Location
1	Black coating	Zipper head
2	Silvery metal	Zipper puller
3	Silvery metal	Zipper slider
4	Black plastic	Zipper teeth
5	Silvery metal	Barbecue shovel
6	Silvery metal	Handle of barbecue shovel
7	Silvery metal	Skewer
8	Black synthetic leather	Main body(black style)
9	Brown synthetic leather	Main body(brown style)
10	White paper	Knife cover
11	Grey soft plastic	Elastic
12	Black plastic	Velcro-hook







**SAMPLE PHOTO:**





**SAMPLE PHOTO:**

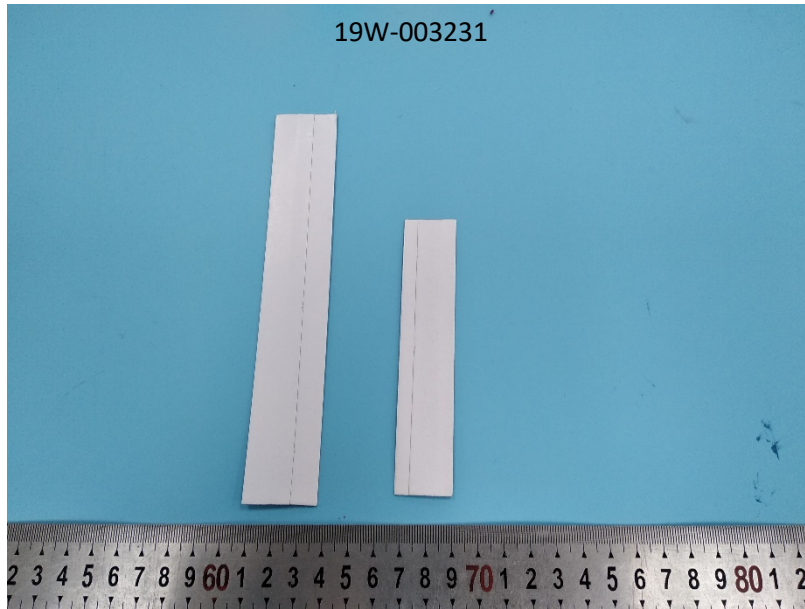

-End Report-

