

TEST REPORT

Test Report # 23W-005096 Date of Report Issue: April 25, 2023
Date of Sample Received: April 20, 2023 Pages: Page 1 of 10

CLIENT INFORMATION:

Company: Spector & Co.
Address: testing@spectorandco.com

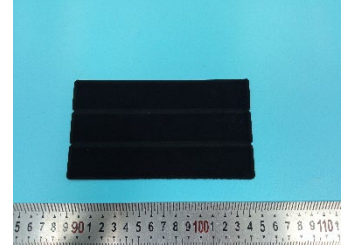

SAMPLE INFORMATION:

Description: P100
Assortment: BLK
PO No.: -
Item No./Name: SUEDE
Item Class:
Factory/Supplier: USC043
Country of Origin: China
Country of Distribution: Canada, United States
Testing Period: 04/21/2023-04/25/2023

OVERALL RESULT:

PASS

Please refer to the following pages for test result summary and appropriate notes.

QIMA (HANGZHOU) TESTING CO., LTD.

Jeremy Xu
Chemical Laboratory Supervisor



QIMA (Hangzhou) Testing Co., Ltd. • Room 401,4-5/F, Building 1, No.1213 Huoju South Road, Puyan Subdistrict, Binjiang District, Hangzhou, China

Email: Labtesting@qima.com • Tel: (86) 571 8999 7158.

Test(s) marked with 'ø' was subcontracted to external laboratory.

The test result(s) and conclusion(s) in this report relate only to the sample(s) as received and method /regulation section(s) tested as described herein.

If it is not further specified in the report, the decision rule for stating conformity is based on the QIMA decision rule

<https://www.qima.com/conditions-of-service#decisionRule>.

This test report may not be reproduced in whole or in part, without written approval of QIMA (Hangzhou) Testing Co., Ltd.

TEST RESULTS SUMMARY:

At the request of the client, the following tests were conducted:

| CONCLUSION | TEST(S) CONDUCTED |
|----------------|---|
| PASS | California Proposition 65, Total Lead in Substrate Materials |
| Not Applicable | Canadian Surface Coating Materials Regulations SOR/2016-193, Total Lead and Mercury in Paints and Surface Coatings |
| PASS | Canadian Consumer Products Containing Lead Regulations (SOR/2018-83), Total Lead Content |
| PASS | California Proposition 65, Total Cadmium in Substrate Materials |
| Not Applicable | Client's requirement, Total Nickel content |
| PASS | CPSC 16 CFR 1307 Prohibition of Children's Toys and Child Care Articles Containing Specified Phthalates (DBP, BBP, DEHP, DINP, DHEXP / DnHP, DCHP, DIBP, DPENP) |
| PASS | California Proposition 65, Phthalates (DBP, BBP, DEHP, DINP, DIDP, DnHP) |
| PASS | Client's Requirement, Phthalates content |



QIMA (Hangzhou) Testing Co., Ltd. • Room 401,4-5/F, Building 1, No.1213 Huoju South Road, Puyan Subdistrict, Binjiang District, Hangzhou, China

Email: Labtesting@qima.com • Tel: (86) 571 8999 7158.

Test(s) marked with 'Ø' was subcontracted to external laboratory.

The test result(s) and conclusion(s) in this report relate only to the sample(s) as received and method /regulation section(s) tested as described herein.

If it is not further specified in the report, the decision rule for stating conformity is based on the QIMA decision rule

[\[https://www.qima.com/conditions-of-service#decisionRule\]](https://www.qima.com/conditions-of-service#decisionRule).

This test report may not be reproduced in whole or in part, without written approval of QIMA (Hangzhou) Testing Co., Ltd.

DETAILED RESULTS:

California Proposition 65, Total Lead in Substrate Materials

Test Method: CPSC-CH-E1001-08.3 (Metal), CPSC-CH-E1002-08.3 (Non-Metal)
Analytical Method: Inductively Coupled Plasma-Optical Emission Spectrometry

| Specimen No. | 1 | --- | --- | --- | --- | Limit (mg/kg) |
|-------------------|-------------------|-------------------|-------------------|-------------------|-------------------|------------------|
| Test Item | Result (mg/kg) | Result (mg/kg) | Result (mg/kg) | Result (mg/kg) | Result (mg/kg) | |
| Total Lead (Pb) | ND | --- | --- | --- | --- | 100 |
| Conclusion | PASS | --- | --- | --- | --- | |

Note:
mg/kg = Milligrams per kilogram
LT = Less than
ND = Not detected (Reporting Limit =15 mg/kg)

Remark:
The specification is quoted from client's requirement.



DETAILED RESULTS:

Canadian Consumer Products Containing Lead Regulations (SOR/2018-83), Total Lead Content

Test Method: ASTM F963-17 Clause 8.3.1
Analytical Method: Inductively Coupled Plasma-Optical Emission Spectrometry

| Specimen No. | 1 | --- | --- | --- | --- | Limit (mg/kg) |
|-------------------|-------------------|-------------------|-------------------|-------------------|-------------------|------------------|
| Test Item | Result (mg/kg) | Result (mg/kg) | Result (mg/kg) | Result (mg/kg) | Result (mg/kg) | |
| Total Lead (Pb) | ND | --- | --- | --- | --- | 90 |
| Conclusion | PASS | --- | --- | --- | --- | |

Note:
mg/kg=Milligrams per kilogram)
LT = Less than
ND = Not detected (Reporting Limit = 15 mg/kg)



DETAILED RESULTS:

California Proposition 65, Total Cadmium in Substrate Materials

Test Method: ASTM F963-17 Clause 8.3.1
Analytical Method: Inductively Coupled Plasma-Optical Emission Spectrometry

| Specimen No. | 1 | --- | --- | --- | --- | Limit (mg/kg) |
|--------------------|-------------------|-------------------|-------------------|-------------------|-------------------|------------------|
| Test Item | Result (mg/kg) | Result (mg/kg) | Result (mg/kg) | Result (mg/kg) | Result (mg/kg) | |
| Total Cadmium (Cd) | ND | --- | --- | --- | --- | 75 |
| Conclusion | PASS | --- | --- | --- | --- | |

Note:
mg/kg = Milligrams per kilogram
LT = Less than
ND = Not detected (Reporting Limit = 15 mg/kg)

Remark:
The specification is quoted from client's requirement.



DETAILED RESULTS:

CPSC 16 CFR 1307 Prohibition of Children’s Toys and Child Care Articles Containing Specified Phthalates (DBP, BBP, DEHP, DINP, DHEXP / DnHP, DCHP, DIBP, DPENP)

Test Method: CPSC-CH-C1001-09.4
 Analytical Method: Gas Chromatography with Mass Spectrometry

| Specimen No. | 1 | --- | --- | --- | Limit (mg/kg) |
|-------------------------------------|--------------------------|----------------|----------------|----------------|----------------|
| Test Item | CAS No. | Result (mg/kg) | Result (mg/kg) | Result (mg/kg) | Result (mg/kg) |
| Dibutyl phthalate (DBP) | 84-74-2 | ND | --- | --- | 1000 |
| Benzyl butyl phthalate (BBP) | 85-68-7 | ND | --- | --- | 1000 |
| Di-(2-ethylhexyl) phthalate (DEHP) | 117-81-7 | ND | --- | --- | 1000 |
| Diisononyl phthalate (DINP) | 28553-12-0 68515-48-0 | ND | --- | --- | 1000 |
| Di-n-hexyl phthalate (DHEXP / DnHP) | 84-75-3 | ND | --- | --- | 1000 |
| Dicyclohexyl phthalate (DCHP) | 84-61-7 | ND | --- | --- | 1000 |
| Diisobutyl phthalate (DIBP) | 84-69-5 | ND | --- | --- | 1000 |
| Di-n-pentyl phthalate (DPENP) | 131-18-0 | ND | --- | --- | 1000 |
| Conclusion | | PASS | --- | --- | |

Note:
 mg/kg = Milligrams per kilogram
 LT = Less than
 ND = Not detected (Reporting Limit = 150 mg/kg)



DETAILED RESULTS:

California Proposition 65, Phthalates (DBP, BBP, DEHP, DINP, DIDP, DnHP)

Test Method: CPSC-CH-C1001-09.4
 Analytical Method: Gas Chromatography with Mass Spectrometry

| Specimen No. | | 1 | --- | --- | --- | Limit (mg/kg) |
|------------------------------------|--------------------------|----------------|----------------|----------------|----------------|---------------|
| Test Item | CAS No. | Result (mg/kg) | Result (mg/kg) | Result (mg/kg) | Result (mg/kg) | |
| Dibutyl phthalate (DBP) | 84-74-2 | ND | --- | --- | --- | 1000 |
| Benzyl butyl phthalate (BBP) | 85-68-7 | ND | --- | --- | --- | 1000 |
| Di-(2-ethylhexyl) phthalate (DEHP) | 117-81-7 | ND | --- | --- | --- | 1000 |
| Diisononyl phthalate (DINP) | 28553-12-0 68515-48-0 | ND | --- | --- | --- | 1000 |
| Diisodecyl phthalate (DIDP) | 26761-40-0 68515-49-1 | ND | --- | --- | --- | 1000 |
| Di-n-hexyl phthalate (DnHP) | 84-75-3 | ND | --- | --- | --- | 1000 |
| Conclusion | | PASS | --- | --- | --- | |

Note:
 mg/kg (Milligrams per kilogram) = 0.0001 % w/w (Percent by weight)
 LT = Less than
 ND = Not detected (Reporting Limit = 150 mg/kg)

Remark:
 The specification is quoted from client's requirement.



DETAILED RESULTS:

Client's Requirement, Phthalates content

Test Method: CPSC-CH-C1001-09.4
 Analytical Method: Gas Chromatography with Mass Spectrometry

| Specimen No. | | 1 | --- | --- | --- | Limit (mg/kg) |
|-------------------------------------|--------------------------|----------------|----------------|----------------|----------------|---------------|
| Test Item | CAS No. | Result (mg/kg) | Result (mg/kg) | Result (mg/kg) | Result (mg/kg) | |
| Dibutyl phthalate (DBP) | 84-74-2 | ND | --- | --- | --- | 1000 |
| Benzyl butyl phthalate (BBP) | 85-68-7 | ND | --- | --- | --- | 1000 |
| Di-(2-ethylhexyl) phthalate (DEHP) | 117-81-7 | ND | --- | --- | --- | 1000 |
| Diisononyl phthalate (DINP) | 28553-12-0 68515-48-0 | ND | --- | --- | --- | 1000 |
| Diisodecyl phthalate (DIDP) | 26761-40-0 68515-49-1 | ND | --- | --- | --- | 1000 |
| Di-n-hexyl phthalate (DHEXP / DnHP) | 84-75-3 | ND | --- | --- | --- | 1000 |
| Di-n-octyl phthalate (DNOP) | 117-84-0 | ND | --- | --- | --- | 1000 |
| Diethyl phthalate (DEP) | 84-66-2 | ND | --- | --- | --- | 1000 |
| Diisobutyl phthalate (DIBP) | 84-69-5 | ND | --- | --- | --- | 1000 |
| Dicyclohexyl phthalate (DCHP) | 84-61-7 | ND | --- | --- | --- | 1000 |
| Di-n-pentyl phthalate (DPENP/DnPP) | 131-18-0 | ND | --- | --- | --- | 1000 |
| Conclusion | | PASS | --- | --- | --- | |

Note:
 mg/kg (Milligrams per kilogram) = 0.0001 % w/w (Percent by weight)
 LT = Less than
 ND = Not detected (Reporting Limit = 150 mg/kg)



SPECIMEN DESCRIPTION:

| Specimen No. | Specimen Description | Location |
|--------------|---------------------------------------|----------|
| 1 | Black textile with black soft plastic | Case |



QIMA (Hangzhou) Testing Co., Ltd. ♦ Room 401,4-5/F, Building 1, No.1213 Huoju South Road, Puyan Subdistrict, Binjiang District, Hangzhou, China

Email: Labtesting@qima.com ♦ Tel: (86) 571 8999 7158.

Test(s) marked with 'φ' was subcontracted to external laboratory.

The test result(s) and conclusion(s) in this report relate only to the sample(s) as received and method /regulation section(s) tested as described herein.

If it is not further specified in the report, the decision rule for stating conformity is based on the QIMA decision rule

<https://www.qima.com/conditions-of-service#decisionRule>.

This test report may not be reproduced in whole or in part, without written approval of QIMA (Hangzhou) Testing Co., Ltd.

SAMPLE PHOTO:

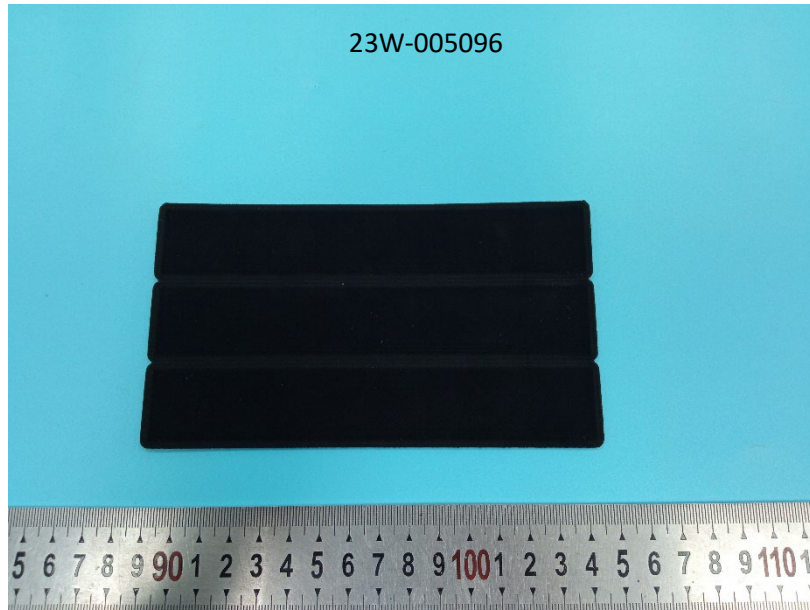

-End Report-

