

## Test report

23W-016417



Verify Report

## Overall result

PASS with information

Please refer to the following pages for test result summary and notes.

## Client information

Client: SPECTOR & CO.  
Address: 5700 rue Kieran, Montréal, Quebec H4S  
2B5 Canada

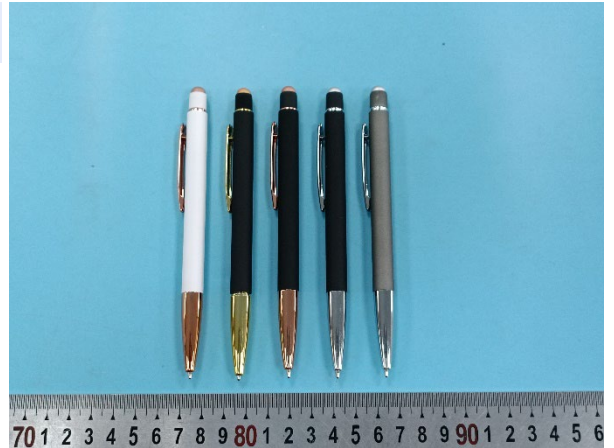

## Sample information

Description: TOP NOTCH REFLECTION  
Assortment: BKGD/BKCH/BKRG/WHRG/CHCR  
Item no./name: I154  
Item class: Writing Instrument.  
Country of origin: China  
Country of distribution: Canada, United States  
Quantity submitted: 5 styles

Purchase order #: -  
Factory/supplier: USC043  
Labeled age grade: -  
Tested age grade: -

## General information

Sample receipt date: 17-Nov-2023  
Testing period: 21-Nov-2023 to 24-Nov-2023

Report date: 24-Nov-2023

QIMA (Hangzhou) Testing Co., Ltd.

Jeremy Xu  
Chemical Laboratory Supervisor



Verify Report



QIMA (Hangzhou) Testing Co., Ltd.  
Room 401 4-5/F, Building 1, No.1213 Huoju South Road,  
Puyuan Subdistrict, Binjiang District, Hangzhou, China

support@qima.com • ©QIMA Limited  
CS-HZ-RE069 ver1.0  
Page 1 of 19



## Result summary

At the request of the client, the following test were conducted:

Test(s) conducted	Conclusion
California Proposition 65, Total Lead in Paints and Surface Coatings	PASS
California Proposition 65, Total Lead in Substrate Materials	PASS
Canadian Surface Coating Materials Regulations SOR/2016-193, Total Lead in Stickers, Films and Surface Coating Materials	PASS
Canadian Consumer Products Containing Lead Regulations (SOR/2018-83), Total Lead Content	PASS
California Proposition 65, Total Cadmium in Paints and Surface Coatings	PASS
California Proposition 65, Total Cadmium in Substrate Materials	PASS
Canadian Surface Coating Materials Regulations SOR/2016-193, Total Mercury in Paints and Surface Coatings	PASS
Client's requirement, Total Nickel content	Information only
Client's Requirement, Total Tungsten content	Information only
CPSC 16 CFR 1307 Prohibition of Children's Toys and Child Care Articles Containing Specified Phthalates (DBP, BBP, DEHP, DINP, DHEXP / DnHP, DCHP, DIBP, DPENP)	PASS
California Proposition 65, Phthalates (DBP, BBP, DEHP, DINP, DIDP, DnHP)	PASS
Client's Requirement, Phthalates content	PASS



Verify Report





## Detailed results

### California Proposition 65, Total Lead in Paints and Surface Coatings

Test Method: CPSC-CH-E1003-09.1  
Analytical Method: Inductively Coupled Plasma-Optical Emission Spectrometry

Specimen No.	1+13+19	10	---	---	---	Limit (mg/kg)
Test Item	Result (mg/kg)	Result (mg/kg)	Result (mg/kg)	Result (mg/kg)	Result (mg/kg)	
Total Lead (Pb)	ND	ND	---	---	---	90
<b>Conclusion</b>	PASS	PASS	---	---	---	

**Note:**

mg/kg = Milligrams per kilogram

LT = Less than

ND = Not detected (Reporting Limit = 15mg/kg)

Composite results are based on specimen of least mass resulting in highest potential concentration.

**Remark:**

The specification is quoted from client's requirement.

Data Consolidation Reference:

Specimen No.	Transferred from		Date of Issue
	Report No.	Specimen No.	
10	23W-016402	19	24-Nov-2023



Verify Report





## Detailed results

### California Proposition 65, Total Lead in Substrate Materials

Test Method: CPSC-CH-E1001-08.3 (Metal), CPSC-CH-E1002-08.3 (Non-Metal)  
Analytical Method: Inductively Coupled Plasma-Optical Emission Spectrometry

Specimen No.	2	3	4+7+16	5+17+23	6+12	Limit (mg/kg)
Test Item	Result (mg/kg)	Result (mg/kg)	Result (mg/kg)	Result (mg/kg)	Result (mg/kg)	
Total Lead (Pb)	ND	ND	ND	ND	ND	<b>100</b>
<b>Conclusion</b>	PASS	PASS	PASS	PASS	PASS	

Specimen No.	8	9	11	14	15	Limit (mg/kg)
Test Item	Result (mg/kg)	Result (mg/kg)	Result (mg/kg)	Result (mg/kg)	Result (mg/kg)	
Total Lead (Pb)	ND	37	ND	ND	ND	<b>100</b>
<b>Conclusion</b>	PASS	PASS	PASS	PASS	PASS	

Specimen No.	18+22+24	20	21	---	---	Limit (mg/kg)
Test Item	Result (mg/kg)	Result (mg/kg)	Result (mg/kg)	Result (mg/kg)	Result (mg/kg)	
Total Lead (Pb)	ND	ND	ND	---	---	<b>100</b>
<b>Conclusion</b>	PASS	PASS	PASS	---	---	

**Note:**

mg/kg =Milligrams per kilogram

LT = Less than

ND = Not detected (Reporting Limit =15 mg/kg)

Composite results are based on specimen of least mass resulting in highest potential concentration.

**Remark:**

The specification is quoted from client's requirement.

Data Consolidation Reference:

Specimen No.	Transferred from		Date of Issue
	Report No.	Specimen No.	
8	23W-016402	17	24-Nov-2023
9	23W-016402	18	24-Nov-2023
21	23W-016402	16	24-Nov-2023





## Detailed results

### Canadian Surface Coating Materials Regulations SOR/2016-193, Total Lead in Stickers, Films and Surface Coating Materials

Test Method: ASTM F963-17 Clause 8.3.1  
Analytical Method: Inductively Coupled Plasma-Optical Emission Spectrometry

Specimen No.	1+13+19	10	---	---	---	Limit (mg/kg)
Test Item	Result (mg/kg)	Result (mg/kg)	Result (mg/kg)	Result (mg/kg)	Result (mg/kg)	
Total Lead (Pb)	ND	ND	---	---	---	<b>90</b>
<b>Conclusion</b>	PASS	PASS	---	---	---	

**Note:**

mg/kg=Milligrams per kilogram

LT = Less than

ND = Not detected (Reporting Limit =15 mg/kg)

Composite results are based on specimen of least mass resulting in highest potential concentration.

Data Consolidation Reference:

Specimen No.	Transferred from		Date of Issue
	Report No.	Specimen No.	
10	23W-016402	19	24-Nov-2023





## Detailed results

### Canadian Consumer Products Containing Lead Regulations (SOR/2018-83), Total Lead Content

Test Method: ASTM F963-17 Clause 8.3.1  
Analytical Method: Inductively Coupled Plasma-Optical Emission Spectrometry

Specimen No.	1+13+19	2	3	4+7+16	5+17+23	Limit (mg/kg)
Test Item	Result (mg/kg)	Result (mg/kg)	Result (mg/kg)	Result (mg/kg)	Result (mg/kg)	
Total Lead (Pb)	ND	ND	ND	ND	ND	<b>100</b>
<b>Conclusion</b>	PASS	PASS	PASS	PASS	PASS	

Specimen No.	6+12	8	9	10	11	Limit (mg/kg)
Test Item	Result (mg/kg)	Result (mg/kg)	Result (mg/kg)	Result (mg/kg)	Result (mg/kg)	
Total Lead (Pb)	ND	ND	37	ND	ND	<b>100</b>
<b>Conclusion</b>	PASS	PASS	PASS	PASS	PASS	

Specimen No.	14	15	18+22+24	20	21	Limit (mg/kg)
Test Item	Result (mg/kg)	Result (mg/kg)	Result (mg/kg)	Result (mg/kg)	Result (mg/kg)	
Total Lead (Pb)	ND	ND	ND	ND	ND	<b>100</b>
<b>Conclusion</b>	PASS	PASS	PASS	PASS	PASS	

**Note:**

mg/kg=Milligrams per kilogram)

LT = Less than

ND = Not detected (Reporting Limit = 15 mg/kg)

Composite results are based on specimen of least mass resulting in highest potential concentration.

Data Consolidation Reference:

Specimen No.	Transferred from		Date of Issue
	Report No.	Specimen No.	
8	23W-016402	17	24-Nov-2023
9	23W-016402	18	24-Nov-2023
10	23W-016402	19	24-Nov-2023
21	23W-016402	16	24-Nov-2023





## Detailed results

### California Proposition 65, Total Cadmium in Paints and Surface Coatings

Test Method: ASTM F963-17 Clause 8.3.1  
Analytical Method: Inductively Coupled Plasma-Optical Emission Spectrometry

Specimen No.	1+13+19	10	---	---	---	Limit (mg/kg)
Test Item	Result (mg/kg)	Result (mg/kg)	Result (mg/kg)	Result (mg/kg)	Result (mg/kg)	
Total Cadmium (Cd)	ND	ND	---	---	---	75
<b>Conclusion</b>	PASS	PASS	---	---	---	

**Note:**

mg/kg = Milligrams per kilogram

LT = Less than

ND = Not detected (Reporting Limit = 15 mg/kg)

Composite results are based on specimen of least mass resulting in highest potential concentration.

**Remark:**

The specification is quoted from client's requirement.

Data Consolidation Reference:

Specimen No.	Transferred from		Date of Issue
	Report No.	Specimen No.	
10	23W-016402	19	24-Nov-2023



Verify Report





## Detailed results

### California Proposition 65, Total Cadmium in Substrate Materials

Test Method: ASTM F963-17 Clause 8.3.1  
Analytical Method: Inductively Coupled Plasma-Optical Emission Spectrometry

Specimen No.	2	3	4+7+16	5+17+23	6+12	Limit (mg/kg)
Test Item	Result (mg/kg)	Result (mg/kg)	Result (mg/kg)	Result (mg/kg)	Result (mg/kg)	
Total Cadmium (Cd)	ND	ND	ND	ND	ND	75
<b>Conclusion</b>	PASS	PASS	PASS	PASS	PASS	

Specimen No.	8	9	11	14	15	Limit (mg/kg)
Test Item	Result (mg/kg)	Result (mg/kg)	Result (mg/kg)	Result (mg/kg)	Result (mg/kg)	
Total Cadmium (Cd)	ND	ND	ND	ND	ND	75
<b>Conclusion</b>	PASS	PASS	PASS	PASS	PASS	

Specimen No.	18+22+24	20	21	---	---	Limit (mg/kg)
Test Item	Result (mg/kg)	Result (mg/kg)	Result (mg/kg)	Result (mg/kg)	Result (mg/kg)	
Total Cadmium (Cd)	ND	ND	ND	---	---	75
<b>Conclusion</b>	PASS	PASS	PASS	---	---	

**Note:**

mg/kg = Milligrams per kilogram

LT = Less than

ND = Not detected (Reporting Limit = 15 mg/kg)

Composite results are based on specimen of least mass resulting in highest potential concentration.

**Remark:**

The specification is quoted from client's requirement.

Data Consolidation Reference:

Specimen No.	Transferred from		Date of Issue
	Report No.	Specimen No.	
8	23W-016402	17	24-Nov-2023
9	23W-016402	18	24-Nov-2023
21	23W-016402	16	24-Nov-2023







## Detailed results

### Canadian Surface Coating Materials Regulations SOR/2016-193, Total Mercury in Paints and Surface Coatings

Test Method: ASTM F963-17 Clause 8.3.1  
Analytical Method: Inductively Coupled Plasma-Optical Emission Spectrometry

Specimen No.	1+13+19	10	---	---	---	Total Limit (mg/kg)
Test Item	Result (mg/kg)	Result (mg/kg)	Result (mg/kg)	Result (mg/kg)	Result (mg/kg)	
Total Mercury (Hg)	ND	ND	---	---	---	<b>10</b>
<b>Conclusion</b>	PASS	PASS	---	---	---	

**Note:**

mg/kg=Milligrams per kilogram

LT = Less than

ND = Not detected (Reporting Limit = 10 mg/kg)

Composite results are based on specimen of least mass resulting in highest potential concentration.

Data Consolidation Reference:

Specimen No.	Transferred from		Date of Issue
	Report No.	Specimen No.	
10	23W-016402	19	24-Nov-2023





## Detailed results

### Client's requirement, Total Nickel content

Test Method: US EPA 3052:1996 & US EPA 6010D:2014  
Analytical Method: Inductively Coupled Plasma-Optical Emission Spectrometry

Specimen No.	2+3+14	8+9+21	15+20	---	---	Limit (mg/kg)
Test Item	Result (mg/kg)	Result (mg/kg)	Result (mg/kg)	Result (mg/kg)	Result (mg/kg)	
Total Nickel (Ni)	306	24657	4479	---	---	NA
<b>Conclusion</b>	Information only	Information only	Information only	---	---	

**Note:**

mg/kg = Milligrams per kilogram

ND = Not detected (report limit = 30 mg/kg)

NA = Not applicable

Composite results are based on specimen of least mass resulting in highest potential concentration.

Data Consolidation Reference:

Specimen No.	Transferred from		Date of Issue
	Report No.	Specimen No.	
8+9+21	23W-016402	16+17+18	24-Nov-2023





## Detailed results

### Client's Requirement, Total Tungsten content

Test Method: US EPA 3052:1996 & US EPA 6010D:2014  
Analytical Method: Inductively Coupled Plasma-Optical Emission Spectrometry

Specimen No.	2+3+14	8+9+21	15+20	---	---	Limit (mg/kg)
Test Item	Result (mg/kg)	Result (mg/kg)	Result (mg/kg)	Result (mg/kg)	Result (mg/kg)	
Total Tungsten (W)	ND	769	ND	---	---	NA
<b>Conclusion</b>	Information only	Information only	Information only	---	---	

**Note:**

mg/kg = Milligrams per kilogram

LT = Less than

ND = Not detected (Reporting Limit = 15 mg/kg)

NA = Not applicable

Composite results are based on specimen of least mass resulting in highest potential concentration.

Data Consolidation Reference:

Specimen No.	Transferred from		Date of Issue
	Report No.	Specimen No.	
8+9+21	23W-016402	16+17+18	24-Nov-2023



Verify Report





## Detailed results

### CPSC 16 CFR 1307 Prohibition of Children's Toys and Child Care Articles Containing Specified Phthalates (DBP, BBP, DEHP, DINP, DHEXP / DnHP, DCHP, DIBP, DPENP)

Test Method: CPSC-CH-C1001-09.4  
Analytical Method: Gas Chromatography with Mass Spectrometry

Specimen No.		1+13+19	4+7+16	5+17+23	6+12	Limit (mg/kg)
Test Item	CAS No.	Result (mg/kg)	Result (mg/kg)	Result (mg/kg)	Result (mg/kg)	
Dibutyl phthalate (DBP)	84-74-2	ND	ND	ND	ND	1000
Benzyl butyl phthalate (BBP)	85-68-7	ND	ND	ND	ND	1000
Di-(2-ethylhexyl) phthalate (DEHP)	117-81-7	181	ND	ND	ND	1000
Diisononyl phthalate (DINP)	28553-12-0 68515-48-0	ND	ND	ND	ND	1000
Di-n-hexyl phthalate (DHEXP / DnHP)	84-75-3	ND	ND	ND	ND	1000
Dicyclohexyl phthalate (DCHP)	84-61-7	ND	ND	ND	ND	1000
Diisobutyl phthalate (DIBP)	84-69-5	ND	ND	ND	ND	1000
Di-n-pentyl phthalate (DPENP)	131-18-0	ND	ND	ND	ND	1000
<b>Conclusion</b>		PASS	PASS	PASS	PASS	

**Note:**

mg/kg = Milligrams per kilogram

LT = Less than

ND = Not detected (Reporting Limit = 150 mg/kg)

Composite results are based on specimen of least mass resulting in highest potential concentration.



Verify Report





## Detailed results

### CPSC 16 CFR 1307 Prohibition of Children's Toys and Child Care Articles Containing Specified Phthalates (DBP, BBP, DEHP, DINP, DHEXP / DnHP, DCHP, DIBP, DPENP)

Test Method: CPSC-CH-C1001-09.4  
Analytical Method: Gas Chromatography with Mass Spectrometry

Specimen No.		10	11	18+22+24	---	Limit (mg/kg)
Test Item	CAS No.	Result (mg/kg)	Result (mg/kg)	Result (mg/kg)	Result (mg/kg)	
Dibutyl phthalate (DBP)	84-74-2	ND	ND	ND	---	1000
Benzyl butyl phthalate (BBP)	85-68-7	ND	ND	ND	---	1000
Di-(2-ethylhexyl) phthalate (DEHP)	117-81-7	ND	ND	ND	---	1000
Diisononyl phthalate (DINP)	28553-12-0 68515-48-0	ND	ND	ND	---	1000
Di-n-hexyl phthalate (DHEXP / DnHP)	84-75-3	ND	ND	ND	---	1000
Dicyclohexyl phthalate (DCHP)	84-61-7	ND	ND	ND	---	1000
Diisobutyl phthalate (DIBP)	84-69-5	ND	ND	ND	---	1000
Di-n-pentyl phthalate (DPENP)	131-18-0	ND	ND	ND	---	1000
<b>Conclusion</b>		PASS	PASS	PASS	---	

**Note:**

mg/kg = Milligrams per kilogram

LT = Less than

ND = Not detected (Reporting Limit = 150 mg/kg)

Composite results are based on specimen of least mass resulting in highest potential concentration.

Data Consolidation Reference:

Specimen No.	Transferred from		Date of Issue
	Report No.	Specimen No.	
10	23W-016402	19	24-Nov-2023





## Detailed results

### California Proposition 65, Phthalates (DBP, BBP, DEHP, DINP, DIDP, DnHP)

Test Method: CPSC-CH-C1001-09.4  
Analytical Method: Gas Chromatography with Mass Spectrometry

Specimen No.		1+13+19	4+7+16	5+17+23	6+12	Limit (mg/kg)
Test Item	CAS No.	Result (mg/kg)	Result (mg/kg)	Result (mg/kg)	Result (mg/kg)	
Dibutyl phthalate (DBP)	84-74-2	ND	ND	ND	ND	1000
Benzyl butyl phthalate (BBP)	85-68-7	ND	ND	ND	ND	1000
Di-(2-ethylhexyl) phthalate (DEHP)	117-81-7	181	ND	ND	ND	1000
Diisononyl phthalate (DINP)	28553-12-0 68515-48-0	ND	ND	ND	ND	1000
Diisodecyl phthalate (DIDP)	26761-40-0 68515-49-1	ND	ND	ND	ND	1000
Di-n-hexyl phthalate (DnHP)	84-75-3	ND	ND	ND	ND	1000
<b>Conclusion</b>		PASS	PASS	PASS	PASS	

**Note:**

mg/kg (Milligrams per kilogram) = 0.0001 % w/w (Percent by weight)

LT = Less than

ND = Not detected (Reporting Limit = 150 mg/kg)

Composite results are based on specimen of least mass resulting in highest potential concentration.

**Remark:**

The specification is quoted from client's requirement.



Verify Report





## Detailed results

### California Proposition 65, Phthalates (DBP, BBP, DEHP, DINP, DIDP, DnHP)

Test Method: CPSC-CH-C1001-09.4  
Analytical Method: Gas Chromatography with Mass Spectrometry

Specimen No.		10	11	18+22+24	---	Limit (mg/kg)
Test Item	CAS No.	Result (mg/kg)	Result (mg/kg)	Result (mg/kg)	Result (mg/kg)	
Dibutyl phthalate (DBP)	84-74-2	ND	ND	ND	---	1000
Benzyl butyl phthalate (BBP)	85-68-7	ND	ND	ND	---	1000
Di-(2-ethylhexyl) phthalate (DEHP)	117-81-7	ND	ND	ND	---	1000
Diisononyl phthalate (DINP)	28553-12-0 68515-48-0	ND	ND	ND	---	1000
Diisodecyl phthalate (DIDP)	26761-40-0 68515-49-1	ND	ND	ND	---	1000
Di-n-hexyl phthalate (DnHP)	84-75-3	ND	ND	ND	---	1000
<b>Conclusion</b>		PASS	PASS	PASS	---	

**Note:**

mg/kg (Milligrams per kilogram) = 0.0001 % w/w (Percent by weight)

LT = Less than

ND = Not detected (Reporting Limit = 150 mg/kg)

Composite results are based on specimen of least mass resulting in highest potential concentration.

**Remark:**

The specification is quoted from client's requirement.

**Data Consolidation Reference:**

Specimen No.	Transferred from		Date of Issue
	Report No.	Specimen No.	
10	23W-016402	19	24-Nov-2023



Verify Report





## Detailed results

### Client's Requirement, Phthalates content

Test Method: CPSC-CH-C1001-09.4  
Analytical Method: Gas Chromatography with Mass Spectrometry

Specimen No.		1+13+19	4+7+16	5+17+23	6+12	Limit (mg/kg)
Test Item	CAS No.	Result (mg/kg)	Result (mg/kg)	Result (mg/kg)	Result (mg/kg)	
Dibutyl phthalate (DBP)	84-74-2	ND	ND	ND	ND	1000
Benzyl butyl phthalate (BBP)	85-68-7	ND	ND	ND	ND	1000
Di-(2-ethylhexyl) phthalate (DEHP)	117-81-7	181	ND	ND	ND	1000
Diisononyl phthalate (DINP)	28553-12-0 68515-48-0	ND	ND	ND	ND	1000
Diisodecyl phthalate (DIDP)	26761-40-0 68515-49-1	ND	ND	ND	ND	1000
Di-n-hexyl phthalate (DHEXP / DnHP)	84-75-3	ND	ND	ND	ND	1000
Di-n-octyl phthalate (DNOP)	117-84-0	ND	ND	ND	ND	1000
Diethyl phthalate (DEP)	84-66-2	ND	ND	ND	ND	1000
Diisobutyl phthalate (DIBP)	84-69-5	ND	ND	ND	ND	1000
Dicyclohexyl phthalate (DCHP)	84-61-7	ND	ND	ND	ND	1000
Di-n-pentyl phthalate (DPENP/DnPP)	131-18-0	ND	ND	ND	ND	1000
<b>Conclusion</b>		PASS	PASS	PASS	PASS	

**Note:**

mg/kg (Milligrams per kilogram) = 0.0001 % w/w (Percent by weight)

LT = Less than

ND = Not detected (Reporting Limit = 150 mg/kg)

Composite results are based on specimen of least mass resulting in highest potential concentration.







## Detailed results

### Client's Requirement, Phthalates content

Test Method: CPSC-CH-C1001-09.4  
Analytical Method: Gas Chromatography with Mass Spectrometry

Specimen No.		10	11	18+22+24	---	Limit (mg/kg)
Test Item	CAS No.	Result (mg/kg)	Result (mg/kg)	Result (mg/kg)	Result (mg/kg)	
Dibutyl phthalate (DBP)	84-74-2	ND	ND	ND	---	1000
Benzyl butyl phthalate (BBP)	85-68-7	ND	ND	ND	---	1000
Di-(2-ethylhexyl) phthalate (DEHP)	117-81-7	ND	ND	ND	---	1000
Diisononyl phthalate (DINP)	28553-12-0 68515-48-0	ND	ND	ND	---	1000
Diisodecyl phthalate (DIDP)	26761-40-0 68515-49-1	ND	ND	ND	---	1000
Di-n-hexyl phthalate (DHEXP / DnHP)	84-75-3	ND	ND	ND	---	1000
Di-n-octyl phthalate (DNOP)	117-84-0	ND	ND	ND	---	1000
Diethyl phthalate (DEP)	84-66-2	ND	ND	ND	---	1000
Diisobutyl phthalate (DIBP)	84-69-5	ND	ND	ND	---	1000
Dicyclohexyl phthalate (DCHP)	84-61-7	ND	ND	ND	---	1000
Di-n-pentyl phthalate (DPENP/DnPP)	131-18-0	ND	ND	ND	---	1000
<b>Conclusion</b>		PASS	PASS	PASS	---	

**Note:**

mg/kg (Milligrams per kilogram) = 0.0001 % w/w (Percent by weight)

LT = Less than

ND = Not detected (Reporting Limit = 150 mg/kg)

Composite results are based on specimen of least mass resulting in highest potential concentration.

Data Consolidation Reference:

Specimen No.	Transferred from		Date of Issue
	Report No.	Specimen No.	
10	23W-016402	19	24-Nov-2023





## Specimen description

Specimen #	Specimen description	Location
1	White coating	Barrel (white style)
2	Rose golden metal	Barrel (white style)
3	Rose golden metal	Clip (white style)
4	Rose golden plated light grey plastic	Tip (white style)
5	Rose golden coated black soft plastic	Button (white style)
6	Translucent white plastic	Button base (white style)
7	Rose golden plated light grey plastic	Button base (white style)
8	Silvery metal	Spring (white style)
9	Silvery metal	Nib (white style)
10	Black ink	Cartridge (white style)
11	Grey plastic	Cartridge (white style)
12	White plastic	Gear (white style)
13	Black coating	Barrel (black/golden style)
14	Golden metal	Barrel (black/golden style)
15	Golden metal	Clip (black/golden style)
16	Golden plated light grey plastic	Tip (black/golden style)
17	Golden coated black soft plastic	Button (black/golden style)
18	Golden plated light grey plastic	Button base (black/golden style)
19	Grey coating	Barrel (grey style)
20	Silvery metal	Barrel (grey style)
21	Silvery metal	Clip (grey style)
22	Silvery plated light grey plastic	Tip (grey style)
23	Silvery coated black soft plastic	Button (grey style)
24	Silvery plated light grey plastic	Button base (grey style)



Verify Report





## Pictures

### Sample photo:

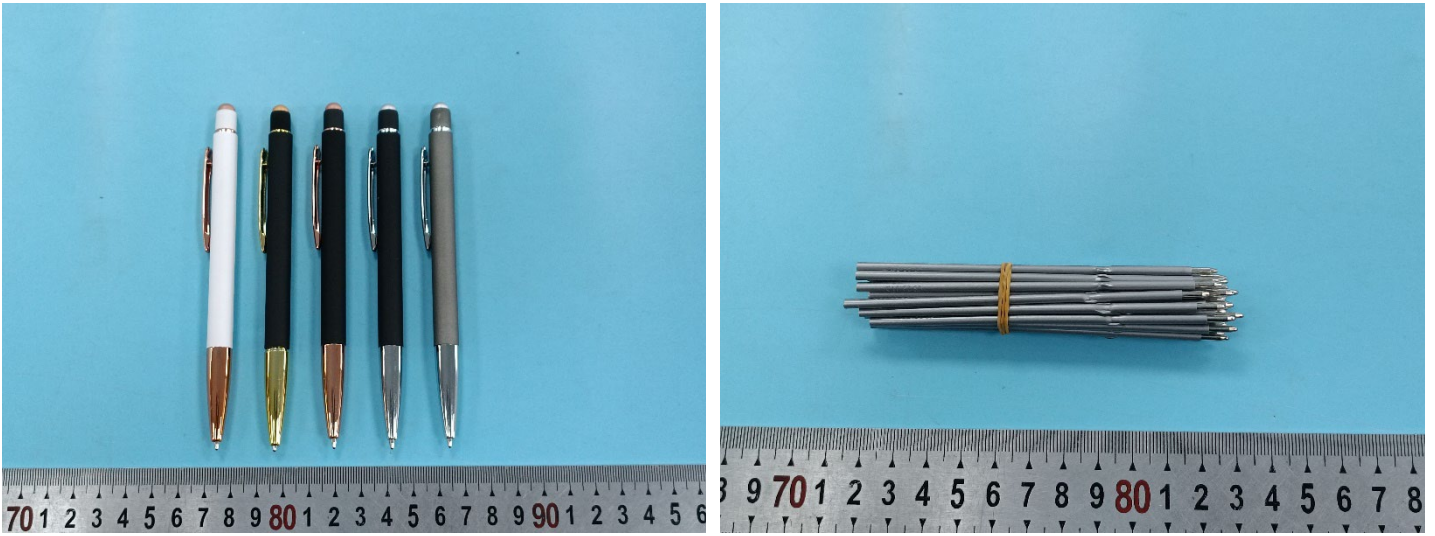

End of the report

The test result(s) and conclusion(s) in this report relate only to the sample(s) as received and the method /regulation section(s) tested as described herein. If it is not further specified in the report, the decision rule for stating conformity is based on the QIMA decision rule. (<https://www.qima.com/conditions-of-service#decisionRule>). This test report may not be reproduced in whole or in part, without the written approval of QIMA (Hangzhou) Testing Co., Ltd.



Verify Report



**QIMA (Hangzhou) Testing Co., Ltd.**  
Room 401, 4-5/F, Building 1, No.1213 Huoju South Road,  
Puyan Subdistrict, Binjiang District, Hangzhou, China

support@qima.com • ©QIMA Limited  
CS-HZ-RE069 ver1.0  
Page 19 of 19