

## Test report

24W-004336



Verify Report

### Overall result

**PASS with information**

Please refer to the following pages for test result summary and notes.

### Client information

Client: SPECTOR & CO.  
Address: 5700 rue Kieran, Montréal, Quebec H4S  
2B5 Canada



### Sample information

Description:	Fabrizio luggage tag w/ magnetic closure
Assortment:	BLK/BRN/NVY
Item no./name:	G525
Item class:	Luggage tag
Country of origin:	China
Country of distribution:	Canada, United States
Quantity submitted:	2 pcs per style + a lot parts
Purchase order #:	-
Factory/supplier:	USY008
Labeled age grade:	-
Tested age grade:	-

### General information

Sample receipt date: 01-Apr-2024      Report date: 19-Apr-2024  
Testing period: 03-Apr-2024 to 09-Apr-2024,  
16-Apr-2024 to 19-Apr-2024

QIMA (Hangzhou) Testing Co., Ltd.

Jeremy Xu  
Chemical Laboratory Manager



Verify Report



QIMA (Hangzhou) Testing Co., Ltd.  
Room 401, 4-5/F, Building 1, No.1213 Huoju South Road,  
Puyuan Subdistrict, Binjiang District, Hangzhou, China

support@qima.com • ©QIMA Limited  
CS-HZ-RE069 ver1.0  
Page 1 of 17



## Result summary

At the request of the client, the following test were conducted:

Test(s) conducted	Conclusion
California Proposition 65, Total Lead in Paints and Surface Coatings	PASS
California Proposition 65, Total Lead in Substrate Materials	PASS
Canadian Surface Coating Materials Regulations SOR/2016-193, Total Lead in Stickers, Films and Surface Coating Materials	PASS
Canadian Consumer Products Containing Lead Regulations (SOR/2018-83), Total Lead Content	PASS
California Proposition 65, Total Cadmium in Paints and Surface Coatings	PASS
California Proposition 65, Total Cadmium in Substrate Materials	PASS
Canadian Surface Coating Materials Regulations SOR/2016-193, Total Mercury in Paints and Surface Coatings	PASS
Client's requirement, Total Nickel content	Information only
Client's Requirement, Total Tungsten content	Information only
CPSC 16 CFR 1307 Prohibition of Children's Toys and Child Care Articles Containing Specified Phthalates (DBP, BBP, DEHP, DINP, DHEXP / DnHP, DCHP, DIBP, DPENP)	PASS
California Proposition 65, Phthalates (DBP, BBP, DEHP, DINP, DIDP, DnHP)	PASS
Canadian Phthalates Regulations SOR/2016-188, Phthalates (DBP, BBP, DEHP, DnOP, DINP, DIDP) in Mouthable Vinyl Materials	PASS
Client's Requirement, Phthalates content	PASS



Verify Report





## Detailed results

### California Proposition 65, Total Lead in Paints and Surface Coatings

Test Method: CPSC-CH-E1003-09.1  
Analytical Method: Inductively Coupled Plasma-Optical Emission Spectrometry

Specimen No.	5	---	---	---	---	Limit (mg/kg)
Test Item	Result (mg/kg)	Result (mg/kg)	Result (mg/kg)	Result (mg/kg)	Result (mg/kg)	
Total Lead (Pb)	ND	---	---	---	---	<b>90</b>
<b>Conclusion</b>	PASS	---	---	---	---	

*Note:*

mg/kg = Milligrams per kilogram

LT = Less than

ND = Not detected (Reporting Limit = 15mg/kg)

*Remark:*

The specification is quoted from client's requirement.





## Detailed results

### California Proposition 65, Total Lead in Substrate Materials

Test Method: CPSC-CH-E1001-08.3 (Metal), CPSC-CH-E1002-08.3 (Non-Metal)  
Analytical Method: Inductively Coupled Plasma-Optical Emission Spectrometry

Specimen No.	1+2+3	4	6	7	8	Limit (mg/kg)
Test Item	Result (mg/kg)	Result (mg/kg)	Result (mg/kg)	Result (mg/kg)	Result (mg/kg)	
Total Lead (Pb)	ND	ND	ND	ND	ND	<b>100</b>
<b>Conclusion</b>	PASS	PASS	PASS	PASS	PASS	

Specimen No.	9	---	---	---	---	Limit (mg/kg)
Test Item	Result (mg/kg)	Result (mg/kg)	Result (mg/kg)	Result (mg/kg)	Result (mg/kg)	
Total Lead (Pb)	ND	---	---	---	---	<b>100</b>
<b>Conclusion</b>	PASS	---	---	---	---	

**Note:**

mg/kg = Milligrams per kilogram

LT = Less than

ND = Not detected (Reporting Limit =15 mg/kg)

Composite results are based on specimen of least mass resulting in highest potential concentration.

**Remark:**

The specification is quoted from client's requirement.



Verify Report





## Detailed results

### Canadian Surface Coating Materials Regulations SOR/2016-193, Total Lead in Stickers, Films and Surface Coating Materials

Test Method: ASTM F963-23 Clause 8.3.1  
Analytical Method: Inductively Coupled Plasma-Optical Emission Spectrometry

Specimen No.	5	---	---	---	---	Total Limit (mg/kg)
Test Item	Result (mg/kg)	Result (mg/kg)	Result (mg/kg)	Result (mg/kg)	Result (mg/kg)	
Total Lead (Pb)	ND	---	---	---	---	90
<b>Conclusion</b>	PASS	---	---	---	---	

*Note:*

mg/kg=Milligrams per kilogram

LT = Less than

ND = Not detected (Reporting Limit =15 mg/kg)



Verify Report





## Detailed results

### Canadian Consumer Products Containing Lead Regulations (SOR/2018-83), Total Lead Content

Test Method: ASTM F963-23 Clause 8.3.1  
Analytical Method: Inductively Coupled Plasma-Optical Emission Spectrometry

Specimen No.	1+2+3	4	5	6	7	Limit (mg/kg)
Test Item	Result (mg/kg)	Result (mg/kg)	Result (mg/kg)	Result (mg/kg)	Result (mg/kg)	
Total Lead (Pb)	ND	ND	ND	ND	ND	90
<b>Conclusion</b>	PASS	PASS	PASS	PASS	PASS	

Specimen No.	8	9	---	---	---	Limit (mg/kg)
Test Item	Result (mg/kg)	Result (mg/kg)	Result (mg/kg)	Result (mg/kg)	Result (mg/kg)	
Total Lead (Pb)	ND	ND	---	---	---	90
<b>Conclusion</b>	PASS	PASS	---	---	---	

**Note:**

mg/kg=Milligrams per kilogram)

LT = Less than

ND = Not detected (Reporting Limit = 15 mg/kg)

Composite results are based on specimen of least mass resulting in highest potential concentration.



Verify Report





## Detailed results

### California Proposition 65, Total Cadmium in Paints and Surface Coatings

Test Method: ASTM F963-23 Clause 8.3.1  
Analytical Method: Inductively Coupled Plasma-Optical Emission Spectrometry

Specimen No.	5	---	---	---	---	Limit (mg/kg)
Test Item	Result (mg/kg)	Result (mg/kg)	Result (mg/kg)	Result (mg/kg)	Result (mg/kg)	
Total Cadmium (Cd)	ND	---	---	---	---	<b>75</b>
<b>Conclusion</b>	PASS	---	---	---	---	

*Note:*

mg/kg = Milligrams per kilogram

LT = Less than

ND = Not detected (Reporting Limit = 15 mg/kg)

*Remark:*

The specification is quoted from client's requirement.





## Detailed results

### California Proposition 65, Total Cadmium in Substrate Materials

Test Method: ASTM F963-23 Clause 8.3.1  
Analytical Method: Inductively Coupled Plasma-Optical Emission Spectrometry

Specimen No.	1+2+3	4	6	7	8	Limit (mg/kg)
Test Item	Result (mg/kg)	Result (mg/kg)	Result (mg/kg)	Result (mg/kg)	Result (mg/kg)	
Total Cadmium (Cd)	ND	ND	ND	ND	ND	75
<b>Conclusion</b>	PASS	PASS	PASS	PASS	PASS	

Specimen No.	9	---	---	---	---	Limit (mg/kg)
Test Item	Result (mg/kg)	Result (mg/kg)	Result (mg/kg)	Result (mg/kg)	Result (mg/kg)	
Total Cadmium (Cd)	ND	---	---	---	---	75
<b>Conclusion</b>	PASS	---	---	---	---	

**Note:**

mg/kg = Milligrams per kilogram

LT = Less than

ND = Not detected (Reporting Limit = 15 mg/kg)

Composite results are based on specimen of least mass resulting in highest potential concentration.

**Remark:**

The specification is quoted from client's requirement.



Verify Report







## Detailed results

### Canadian Surface Coating Materials Regulations SOR/2016-193, Total Mercury in Paints and Surface Coatings

Test Method: ASTM F963-23 Clause 8.3.1  
Analytical Method: Inductively Coupled Plasma-Optical Emission Spectrometry

Specimen No.	5	---	---	---	---	Total Limit (mg/kg)
Test Item	Result (mg/kg)	Result (mg/kg)	Result (mg/kg)	Result (mg/kg)	Result (mg/kg)	
Total Mercury (Hg)	ND	---	---	---	---	10
<b>Conclusion</b>	PASS	---	---	---	---	

*Note:*

mg/kg=Milligrams per kilogram

LT = Less than

ND = Not detected (Reporting Limit = 10 mg/kg)





## Detailed results

### Client's requirement, Total Nickel content

Test Method: US EPA 3052:1996 & US EPA 6010D:2014  
Analytical Method: Inductively Coupled Plasma-Optical Emission Spectrometry

Specimen No.	6+7	8+9	---	---	---	Limit (mg/kg)
Test Item	Result (mg/kg)	Result (mg/kg)	Result (mg/kg)	Result (mg/kg)	Result (mg/kg)	
Total Nickel (Ni)	37	194	---	---	---	NA
<b>Conclusion</b>	Information only	Information only	---	---	---	

**Note:**

mg/kg = Milligrams per kilogram

ND = Not detected (report limit = 30 mg/kg)

NA = Not applicable

Composite results are based on specimen of least mass resulting in highest potential concentration.



Verify Report





## Detailed results

### Client's Requirement, Total Tungsten content

Test Method: US EPA 3052:1996 & US EPA 6010D:2014  
Analytical Method: Inductively Coupled Plasma-Optical Emission Spectrometry

Specimen No.	6+7	8+9	---	---	---	Limit (mg/kg)
Test Item	Result (mg/kg)	Result (mg/kg)	Result (mg/kg)	Result (mg/kg)	Result (mg/kg)	
Total Tungsten (W)	ND	ND	---	---	---	NA
<b>Conclusion</b>	Information only	Information only	---	---	---	

**Note:**

mg/kg = Milligrams per kilogram

LT = Less than

ND = Not detected (Reporting Limit = 15 mg/kg)

NA = Not applicable

Composite results are based on specimen of least mass resulting in highest potential concentration.



Verify Report





## Detailed results

### CPSC 16 CFR 1307 Prohibition of Children’s Toys and Child Care Articles Containing Specified Phthalates (DBP, BBP, DEHP, DINP, DHEXP / DnHP, DCHP, DIBP, DPENP)

Test Method: CPSC-CH-C1001-09.4  
Analytical Method: Gas Chromatography with Mass Spectrometry

Specimen No.		1+2+3	4	5	---	Limit (mg/kg)
Test Item	CAS No.	Result (mg/kg)	Result (mg/kg)	Result (mg/kg)	Result (mg/kg)	
Dibutyl phthalate (DBP)	84-74-2	ND	ND	ND	---	1000
Benzyl butyl phthalate (BBP)	85-68-7	ND	ND	ND	---	1000
Di-(2-ethylhexyl) phthalate (DEHP)	117-81-7	ND	ND	ND	---	1000
Diisononyl phthalate (DINP)	28553-12-0 68515-48-0	ND	ND	ND	---	1000
Di-n-hexyl phthalate (DHEXP / DnHP)	84-75-3	ND	ND	ND	---	1000
Dicyclohexyl phthalate (DCHP)	84-61-7	ND	ND	ND	---	1000
Diisobutyl phthalate (DIBP)	84-69-5	ND	ND	ND	---	1000
Di-n-pentyl phthalate (DPENP)	131-18-0	ND	ND	ND	---	1000
<b>Conclusion</b>		PASS	PASS	PASS	---	

**Note:**

mg/kg = Milligrams per kilogram

LT = Less than

ND = Not detected (Reporting Limit = 150 mg/kg)

Composite results are based on specimen of least mass resulting in highest potential concentration.



Verify Report





## Detailed results

### California Proposition 65, Phthalates (DBP, BBP, DEHP, DINP, DIDP, DnHP)

Test Method: CPSC-CH-C1001-09.4  
Analytical Method: Gas Chromatography with Mass Spectrometry

Specimen No.		1+2+3	4	5	---	Limit (mg/kg)
Test Item	CAS No.	Result (mg/kg)	Result (mg/kg)	Result (mg/kg)	Result (mg/kg)	
Dibutyl phthalate (DBP)	84-74-2	ND	ND	ND	---	1000
Benzyl butyl phthalate (BBP)	85-68-7	ND	ND	ND	---	1000
Di-(2-ethylhexyl) phthalate (DEHP)	117-81-7	ND	ND	ND	---	1000
Diisononyl phthalate (DINP)	28553-12-0 68515-48-0	ND	ND	ND	---	1000
Diisodecyl phthalate (DIDP)	26761-40-0 68515-49-1	ND	ND	ND	---	1000
Di-n-hexyl phthalate (DnHP)	84-75-3	ND	ND	ND	---	1000
<b>Conclusion</b>		PASS	PASS	PASS	---	

**Note:**

mg/kg (Milligrams per kilogram) = 0.0001 % w/w (Percent by weight)

LT = Less than

ND = Not detected (Reporting Limit = 150 mg/kg)

Composite results are based on specimen of least mass resulting in highest potential concentration.

**Remark:**

The specification is quoted from client's requirement.



Verify Report





## Detailed results

### Canadian Phthalates Regulations SOR/2016-188, Phthalates (DBP, BBP, DEHP, DnOP, DINP, DIDP) in Mouthable Vinyl Materials

Test Method: CPSC-CH-C1001-09.4  
Analytical Method: Gas Chromatography with Mass Spectrometry

#### Vinyl material foreseeable be placed in the mouth

Specimen No.	4	---	---	---	Limit (mg/kg)	
Test Item	CAS No.	Result (mg/kg)	Result (mg/kg)	Result (mg/kg)	Result (mg/kg)	
Dibutyl phthalate (DBP)	84-74-2	ND	---	---	---	1000
Benzyl butyl phthalate (BBP)	85-68-7	ND	---	---	---	1000
Di-(2-ethylhexyl) phthalate (DEHP)	117-81-7	ND	---	---	---	1000
Di-n-octyl phthalate (DnOP)	117-84-0	ND	---	---	---	1000
Diisononyl phthalate (DINP)	28553-12-0 68515-48-0	ND	---	---	---	1000
Diisodecyl phthalate (DIDP)	26761-40-0 68515-49-1	ND	---	---	---	1000
<b>Conclusion</b>		PASS	---	---	---	

**Note:**

mg/kg = Milligrams per kilogram

LT = Less than

ND = Not detected (Reporting Limit = 150 mg/kg)





## Detailed results

### Client's Requirement, Phthalates content

Test Method: CPSC-CH-C1001-09.4  
Analytical Method: Gas Chromatography with Mass Spectrometry

Specimen No.		1+2+3	4	5	---	Limit (mg/kg)
Test Item	CAS No.	Result (mg/kg)	Result (mg/kg)	Result (mg/kg)	Result (mg/kg)	
Dibutyl phthalate (DBP)	84-74-2	ND	ND	ND	---	1000
Benzyl butyl phthalate (BBP)	85-68-7	ND	ND	ND	---	1000
Di-(2-ethylhexyl) phthalate (DEHP)	117-81-7	ND	ND	ND	---	1000
Diisononyl phthalate (DINP)	28553-12-0 68515-48-0	ND	ND	ND	---	1000
Diisodecyl phthalate (DIDP)	26761-40-0 68515-49-1	ND	ND	ND	---	1000
Di-n-hexyl phthalate (DHEXP / DnHP)	84-75-3	ND	ND	ND	---	1000
Di-n-octyl phthalate (DNOP)	117-84-0	ND	ND	ND	---	1000
Diethyl phthalate (DEP)	84-66-2	ND	ND	ND	---	1000
Diisobutyl phthalate (DIBP)	84-69-5	ND	ND	ND	---	1000
Dicyclohexyl phthalate (DCHP)	84-61-7	ND	ND	ND	---	1000
Di-n-pentyl phthalate (DPENP/DnPP)	131-18-0	ND	ND	ND	---	1000
<b>Conclusion</b>		PASS	PASS	PASS	---	

**Note:**

mg/kg (Milligrams per kilogram) = 0.0001 % w/w (Percent by weight)

LT = Less than

ND = Not detected (Reporting Limit = 150 mg/kg)

Composite results are based on specimen of least mass resulting in highest potential concentration.



Verify Report





## Specimen description

Specimen #	Specimen description	Location
1	Navy synthetic leather	Main body (navy style)
2	Black synthetic leather	Main body (black style)
3	Brown synthetic leather	Main body (brown style)
4	Transparent soft plastic	Window (brown style)
5	Black coating	Belt edge oil (all styles)
6	Silvery metal	Adjustable buckle frame (brown style)
7	Silvery metal	Adjustable buckle pole (brown style)
8	Silvery metal	Rivet (brown style)
9	Silvery metal	Magnet (brown style)



Verify Report







## Pictures

### Sample photo:

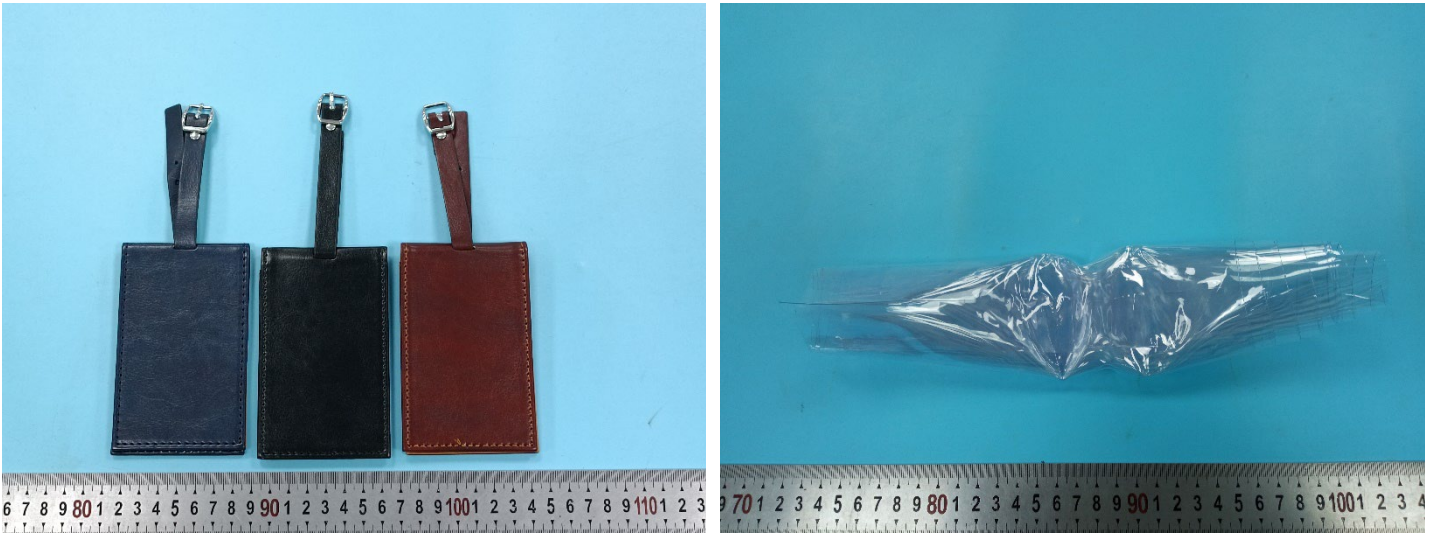

End of the report

The test result(s) and conclusion(s) in this report relate only to the sample(s) as received and the method /regulation section(s) tested as described herein. If it is not further specified in the report, the decision rule for stating conformity is based on the QIMA decision rule. (<https://www.qima.com/conditions-of-service#decisionRule>). This test report may not be reproduced in whole or in part, without the written approval of QIMA (Hangzhou) Testing Co., Ltd.



Verify Report



**QIMA (Hangzhou) Testing Co., Ltd.**  
Room 401, 4-5/F, Building 1, No.1213 Huoju South Road,  
Puyan Subdistrict, Binjiang District, Hangzhou, China

support@qima.com • ©QIMA Limited  
CS-HZ-RE069 ver1.0  
Page 17 of 17