

## TEST REPORT

Test Report # 20W-018807 Date of Report Issue: April 23, 2021  
Date of Sample Received: December 23, 2020 Pages: Page 1 of 20

### CLIENT INFORMATION:

Company: Spector & Co.  
Address: -

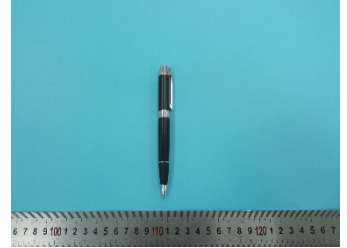

### SAMPLE INFORMATION:

Description: Matte painted brass twist-action ballpoint pen w/ rubber grip  
Assortment: WRITING INSTRUMENT  
Model/style No.: G3152  
PO No.: -  
SKU No.: G3152BLK  
Item No./Item Name: DUNCAN  
Factory/Supplier: USR030  
Country of Origin: China  
Country of Distribution: United States, Canada  
Testing Period: 02/04/2021-02/08/2021,03/24/2021-03/30/2021

### OVERALL RESULT:

**🔍 PASS with information**

Please refer to the following pages for test result summary and appropriate notes.

QIMA (HANGZHOU) TESTING CO., LTD.

*Vicky Yu*

Vicky Yu  
Chemical Laboratory Supervisor



QIMA (HANGZHOU) TESTING CO., LTD. ♦ 4-5/F A2 BLDG NO. 1213 HUOJU SOUTH ROAD PUYAN STREET BINJIANG DISTRICT HANGZHOU CHINA  
♦ Email: Labtesting@qima.com ♦ Tel: (86) 571 8999 7158.

Test(s) marked with 'φ' was subcontracted to external laboratory.

The test result(s) and conclusion(s) in this report relate only to the sample(s) as received and method /regulation section(s) tested as described herein.  
If it is not further specified in the report, the decision rule for stating conformity is based on the QIMA decision rule.

This test report may not be reproduced in whole or in part, without written approval of QIMA (Hangzhou) Testing Co., Ltd.

### TEST RESULTS SUMMARY:

At the request of the client, the following tests were conducted:

CONCLUSION	TEST(S) CONDUCTED
PASS	California Proposition 65, Total Lead in Paints and Surface Coatings
PASS	California Proposition 65, Total Lead in Substrate Materials
PASS	Canadian Surface Coating Materials Regulations SOR/2016-193, Total Lead and Mercury in Paints and Surface Coatings
PASS	Canadian Consumer Products Containing Lead Regulations (SOR/2018-83), Total Lead Content
PASS	California Proposition 65, Total Cadmium in Paints and Surface Coatings
PASS	California Proposition 65, Total Cadmium in Substrate Materials
Information only	Client's requirement, Total Nickel content
Information only	Client's Requirement, Total Tungsten content
PASS	CPSC 16 CFR 1307 Prohibition of Children's Toys and Child Care Articles Containing Specified Phthalates (DBP, BBP, DEHP, DINP, DHEXP / DnHP, DCHP, DIBP, DPENP)
PASS	California Proposition 65, Phthalates (DBP, BBP, DEHP, DINP, DIDP, DnHP)
PASS	Client's Requirement, Phthalates content



**DETAILED RESULTS:****California Proposition 65, Total Lead in Paints and Surface Coatings**

Test Method: CPSC-CH-E1003-09.1

Analytical Method: Inductively Coupled Plasma-Optical Emission Spectrometry

Specimen No.	1	10	11	---	---	Limit (mg/kg)
Test Item	Result (mg/kg)	Result (mg/kg)	Result (mg/kg)	Result (mg/kg)	Result (mg/kg)	
Total Lead (Pb)	18	ND	ND	---	---	<b>90</b>
<b>Conclusion</b>	PASS	PASS	PASS	---	---	

*Note:*

mg/kg = Milligrams per kilogram

LT = Less than

ND = Not detected (Reporting Limit = 15mg/kg)

*Remark:*

The specification is quoted from client's requirement.

## Data Consolidation Reference:

Specimen No.	Transferred from		Date of Issue
	Report No.	Specimen No.	
1	21W-001632	1	February 8, 2021



### DETAILED RESULTS:

#### California Proposition 65, Total Lead in Substrate Materials

Test Method: CPSC-CH-E1001-08.3 (Metal), CPSC-CH-E1002-08.3 (Non-Metal)  
Analytical Method: Inductively Coupled Plasma-Optical Emission Spectrometry

Specimen No.	2	3	4	5	6	Limit (mg/kg)
Test Item	Result (mg/kg)	Result (mg/kg)	Result (mg/kg)	Result (mg/kg)	Result (mg/kg)	
Total Lead (Pb)	37	ND	27	ND	20	100
<b>Conclusion</b>	PASS	PASS	PASS	PASS	PASS	

Specimen No.	7	8	9	12	14	Limit (mg/kg)
Test Item	Result (mg/kg)	Result (mg/kg)	Result (mg/kg)	Result (mg/kg)	Result (mg/kg)	
Total Lead (Pb)	15	ND	ND	ND	41	100
<b>Conclusion</b>	PASS	PASS	PASS	PASS	PASS	

**Note:**

mg/kg = Milligrams per kilogram

LT = Less than

ND = Not detected (Reporting Limit = 15 mg/kg)

**Remark:**

The specification is quoted from client's requirement.



Data Consolidation Reference:

Specimen No.	Transferred from		Date of Issue
	Report No.	Specimen No.	
2	21W-001632	2	February 8, 2021
3	21W-001632	3	February 8, 2021
4	21W-001632	4	February 8, 2021
5	21W-001632	5	February 8, 2021
6	21W-001632	6	February 8, 2021
14	21W-001632	7	February 8, 2021



**DETAILED RESULTS:**

**Canadian Surface Coating Materials Regulations SOR/2016-193, Total Lead and Mercury in Paints and Surface Coatings**

Test Method: ASTM F963-17 Clause 8.3.1  
 Analytical Method: Inductively Coupled Plasma-Optical Emission Spectrometry

Specimen No.	1	10	11	---	---	Total Limit (mg/kg)
Test Item	Result (mg/kg)	Result (mg/kg)	Result (mg/kg)	Result (mg/kg)	Result (mg/kg)	
Total Lead (Pb)	18	ND	ND	---	---	<b>90</b>
Total Mercury (Hg)	ND	ND	ND	---	---	<b>10</b>
<b>Conclusion</b>	PASS	PASS	PASS	---	---	

*Note:*  
 mg/kg=Milligrams per kilogram  
 LT = Less than  
 ND = Not detected (Reporting Limit: Pb=15 mg/kg; Hg = 10 mg/kg)

Data Consolidation Reference:

Specimen No.	Transferred from		Date of Issue
	Report No.	Specimen No.	
1	21W-001632	1	February 8, 2021



**DETAILED RESULTS:**

**Canadian Consumer Products Containing Lead Regulations (SOR/2018-83), Total Lead Content**

Test Method: ASTM F963-17 Clause 8.3.1

Analytical Method: Inductively Coupled Plasma-Optical Emission Spectrometry

Specimen No.	2	3	4	5	6	Limit (mg/kg)
Test Item	Result (mg/kg)	Result (mg/kg)	Result (mg/kg)	Result (mg/kg)	Result (mg/kg)	
Total Lead (Pb)	37	ND	27	ND	20	<b>90</b>
<b>Conclusion</b>	PASS	PASS	PASS	PASS	PASS	

Specimen No.	7	8	9	12	14	Limit (mg/kg)
Test Item	Result (mg/kg)	Result (mg/kg)	Result (mg/kg)	Result (mg/kg)	Result (mg/kg)	
Total Lead (Pb)	15	ND	ND	ND	41	<b>90</b>
<b>Conclusion</b>	PASS	PASS	PASS	PASS	PASS	

*Note:*

mg/kg=Milligrams per kilogram)

LT = Less than

ND = Not detected (Reporting Limit = 15 mg/kg)

*Remark:*

By client's request, Specimen No.13 was not conducted for this section.



Data Consolidation Reference:

Specimen No.	Transferred from		Date of Issue
	Report No.	Specimen No.	
2	21W-001632	2	February 8, 2021
3	21W-001632	3	February 8, 2021
4	21W-001632	4	February 8, 2021
5	21W-001632	5	February 8, 2021
6	21W-001632	6	February 8, 2021
14	21W-001632	7	February 8, 2021





**DETAILED RESULTS:**

**California Proposition 65, Total Cadmium in Paints and Surface Coatings**

Test Method: ASTM F963-17 Clause 8.3.1  
 Analytical Method: Inductively Coupled Plasma-Optical Emission Spectrometry

Specimen No.	1	10	11	---	---	Limit (mg/kg)
Test Item	Result (mg/kg)	Result (mg/kg)	Result (mg/kg)	Result (mg/kg)	Result (mg/kg)	
Total Cadmium (Cd)	ND	ND	ND	---	---	<b>75</b>
<b>Conclusion</b>	PASS	PASS	PASS	---	---	

*Note:*  
 mg/kg = Milligrams per kilogram  
 LT = Less than  
 ND = Not detected (Reporting Limit = 15 mg/kg)

*Remark:*  
 The specification is quoted from client's requirement.

Data Consolidation Reference:

Specimen No.	Transferred from		Date of Issue
	Report No.	Specimen No.	
1	21W-001632	1	February 8, 2021



**DETAILED RESULTS:**

**California Proposition 65, Total Cadmium in Substrate Materials**

Test Method: ASTM F963-17 Clause 8.3.1

Analytical Method: Inductively Coupled Plasma-Optical Emission Spectrometry

Specimen No.	2	3	4	5	6	Limit (mg/kg)
Test Item	Result (mg/kg)	Result (mg/kg)	Result (mg/kg)	Result (mg/kg)	Result (mg/kg)	
Total Cadmium (Cd)	ND	ND	ND	ND	ND	<b>75</b>
<b>Conclusion</b>	PASS	PASS	PASS	PASS	PASS	

Specimen No.	7	8	9	12	13	Limit (mg/kg)
Test Item	Result (mg/kg)	Result (mg/kg)	Result (mg/kg)	Result (mg/kg)	Result (mg/kg)	
Total Cadmium (Cd)	ND	ND	ND	ND	ND	<b>75</b>
<b>Conclusion</b>	PASS	PASS	PASS	PASS	PASS	

Specimen No.	14	---	---	---	---	Limit (mg/kg)
Test Item	Result (mg/kg)	Result (mg/kg)	Result (mg/kg)	Result (mg/kg)	Result (mg/kg)	
Total Cadmium (Cd)	ND	---	---	---	---	<b>75</b>
<b>Conclusion</b>	PASS	---	---	---	---	

*Note:*

mg/kg = Milligrams per kilogram

LT = Less than

ND = Not detected (Reporting Limit = 15 mg/kg)

*Remark:*

The specification is quoted from client's requirement.



Data Consolidation Reference:

Specimen No.	Transferred from		Date of Issue
	Report No.	Specimen No.	
2	21W-001632	2	February 8, 2021
3	21W-001632	3	February 8, 2021
4	21W-001632	4	February 8, 2021
5	21W-001632	5	February 8, 2021
6	21W-001632	6	February 8, 2021
14	21W-001632	7	February 8, 2021



**DETAILED RESULTS:**

**Client's requirement, Total Nickel content**

Test Method: US EPA 3052:1996 & US EPA 6010D:2014  
 Analytical Method: Inductively Coupled Plasma-Optical Emission Spectrometry

Specimen No.	2+3	4+5	6	7	8	Limit (mg/kg)
Test Item	Result (mg/kg)	Result (mg/kg)	Result (mg/kg)	Result (mg/kg)	Result (mg/kg)	
Total Nickel(Ni)	370	396	52	ND	12540	
<b>Conclusion</b>	Information only	Information only	Information only	Information only	Information only	

Specimen No.	9	13	14	---	---	Limit (mg/kg)
Test Item	Result (mg/kg)	Result (mg/kg)	Result (mg/kg)	Result (mg/kg)	Result (mg/kg)	
Total Nickel(Ni)	54	3465	107	---	---	
<b>Conclusion</b>	Information only	Information only	Information only	---	---	

*Note:*

mg/kg = Milligrams per kilogram

ND = Not detected (report limit = 30mg/kg)

Composite results are based on specimen of least mass resulting in highest potential concentration.

Data Consolidation Reference:

Specimen No.	Transferred from		Date of Issue
	Report No.	Specimen No.	
2+3	21W-001632	2+3	February 8, 2021
4+5	21W-001632	4+5	February 8, 2021
6	21W-001632	6	February 8, 2021
14	21W-001632	7	February 8, 2021



**DETAILED RESULTS:**

**Client's Requirement, Total Tungsten content**

Test Method: US EPA 3052:1996 & US EPA 6010D:2014  
 Analytical Method: Inductively Coupled Plasma-Optical Emission Spectrometry

Specimen No.	2+3	4+5	6	7	8	Limit (mg/kg)
Test Item	Result (mg/kg)	Result (mg/kg)	Result (mg/kg)	Result (mg/kg)	Result (mg/kg)	
Total Tungsten (W)	8673	9268	7291	9306	28	
<b>Conclusion</b>	Information only	Information only	Information only	Information only	Information only	

Specimen No.	9	13	14	---	---	Limit (mg/kg)
Test Item	Result (mg/kg)	Result (mg/kg)	Result (mg/kg)	Result (mg/kg)	Result (mg/kg)	
Total Tungsten (W)	8725	8196	111	---	---	
<b>Conclusion</b>	Information only	Information only	Information only	---	---	

*Note:*

mg/kg = Milligrams per kilogram

LT = Less than

ND = Not detected (Reporting Limit = 15 mg/kg)

Composite results are based on specimen of least mass resulting in highest potential concentration.

Data Consolidation Reference:

Specimen No.	Transferred from		Date of Issue
	Report No.	Specimen No.	
2+3	21W-001632	2+3	February 8, 2021
4+5	21W-001632	4+5	February 8, 2021
6	21W-001632	6	February 8, 2021
14	21W-001632	7	February 8, 2021



**DETAILED RESULTS:**

**CPSC 16 CFR 1307 Prohibition of Children’s Toys and Child Care Articles Containing Specified Phthalates (DBP, BBP, DEHP, DINP, DHEXP / DnHP, DCHP, DIBP, DPENP)**

Test Method: CPSC-CH-C1001-09.4  
 Analytical Method: Gas Chromatography with Mass Spectrometry

Specimen No.		1	10+11	12	---	Limit (mg/kg)
Test Item	CAS No.	Result (mg/kg)	Result (mg/kg)	Result (mg/kg)	Result (mg/kg)	
Dibutyl phthalate (DBP)	84-74-2	ND	ND	ND	---	1000
Benzyl butyl phthalate (BBP)	85-68-7	ND	ND	ND	---	1000
Di-(2-ethylhexyl) phthalate (DEHP)	117-81-7	ND	ND	ND	---	1000
Diisononyl phthalate (DINP)	28553-12-0 68515-48-0	ND	ND	ND	---	1000
Di-n-hexyl phthalate (DHEXP / DnHP)	84-75-3	ND	ND	ND	---	1000
Dicyclohexyl phthalate (DCHP)	84-61-7	ND	ND	ND	---	1000
Diisobutyl phthalate (DIBP)	84-69-5	ND	ND	ND	---	1000
Di-n-pentyl phthalate (DPENP)	131-18-0	ND	ND	ND	---	1000
<b>Conclusion</b>		PASS	PASS	PASS	---	

*Note:*  
 mg/kg = Milligrams per kilogram  
 LT = Less than  
 ND = Not detected (Reporting Limit = 150 mg/kg)

Data Consolidation Reference:

Specimen No.	Transferred from		Date of Issue
	Report No.	Specimen No.	
1	21W-001632	1	February 8, 2021



**DETAILED RESULTS:**

**California Proposition 65, Phthalates (DBP, BBP, DEHP, DINP, DIDP, DnHP)**

Test Method: CPSC-CH-C1001-09.4  
 Analytical Method: Gas Chromatography with Mass Spectrometry

Specimen No.		1	10+11	12	---	Limit ( mg/kg)
Test Item	CAS No.	Result ( mg/kg)	Result ( mg/kg)	Result ( mg/kg)	Result ( mg/kg)	
Dibutyl phthalate (DBP)	84-74-2	ND	ND	ND	---	1000
Benzyl butyl phthalate (BBP)	85-68-7	ND	ND	ND	---	1000
Di-(2-ethylhexyl) phthalate (DEHP)	117-81-7	ND	ND	ND	---	1000
Diisononyl phthalate (DINP)	28553-12-0 68515-48-0	ND	ND	ND	---	1000
Diisodecyl phthalate (DIDP)	26761-40-0 68515-49-1	ND	ND	ND	---	1000
Di-n-hexyl phthalate (DnHP)	84-75-3	ND	ND	ND	---	1000
<b>Conclusion</b>		PASS	PASS	PASS	---	

**Note:**

mg/kg (Milligrams per kilogram) = 0.0001 % m/m (Percent by mass)  
 LT = Less than  
 ND = Not detected (Reporting Limit = 150 mg/kg)

**Remark:**

The specification is quoted from client's requirement.

**Data Consolidation Reference:**

Specimen No.	Transferred from		Date of Issue
	Report No.	Specimen No.	
1	21W-001632	1	February 8, 2021



**DETAILED RESULTS:**

**Client's Requirement, Phthalates content**

Test Method: CPSC-CH-C1001-09.4  
 Analytical Method: Gas Chromatography with Mass Spectrometry

Specimen No.		1	10	11	---	Limit ( mg/kg)
Test Item	CAS No.	Result ( mg/kg)	Result ( mg/kg)	Result ( mg/kg)	Result ( mg/kg)	
Dibutyl phthalate (DBP)	84-74-2	ND	ND	ND	---	1000
Benzyl butyl phthalate (BBP)	85-68-7	ND	ND	ND	---	1000
Di-(2-ethylhexyl) phthalate (DEHP)	117-81-7	ND	ND	ND	---	1000
Diisononyl phthalate (DINP)	28553-12-0 68515-48-0	ND	ND	ND	---	1000
Diisodecyl phthalate (DIDP)	26761-40-0 68515-49-1	ND	ND	ND	---	1000
Di-n-hexyl phthalate (DHEXP / DnHP)	84-75-3	ND	ND	ND	---	1000
Di-n-octyl phthalate (DNOP)	117-84-0	ND	ND	ND	---	1000
Diethyl phthalate (DEP)	84-66-2	ND	ND	ND	---	1000
Diisobutyl phthalate (DIBP)	84-69-5	ND	ND	ND	---	1000
Dicyclohexyl phthalate (DCHP)	84-61-7	ND	ND	ND	---	1000
Di-n-pentyl phthalate (DPENP/DnPP)	131-18-0	ND	ND	ND	---	1000
<b>Conclusion</b>		PASS	PASS	PASS	---	

**Note:**  
 mg/kg (Milligrams per kilogram) = 0.0001 % m/m (Percent by mass)  
 LT = Less than  
 ND = Not detected (Reporting Limit = 150 mg/kg)

**Remark:**  
 The specification is quoted from client's requirement.





Data Consolidation Reference:

Specimen No.	Transferred from		Date of Issue
	Report No.	Specimen No.	
1	21W-001632	1	February 8, 2021



**SPECIMEN DESCRIPTION:**

Specimen No.	Specimen Description	Location
1	Black coating	Barrel
2	Golden metal	Barrel
3	Silvery metal	Tip
4	Golden metal	Under grip
5	Silvery metal	Clip
6	Rose golden metal	Cap
7	Golden metal	Parts
8	Silvery metal	Parts
9	Golden metal	Cartridge
10	Black ink	Cartridge
11	Black coating	Cartridge
12	Black plastic	Top of cartridge
13	Silvery metal	Nib
14	Dull silvery metal	Spring



**SAMPLE PHOTO:**

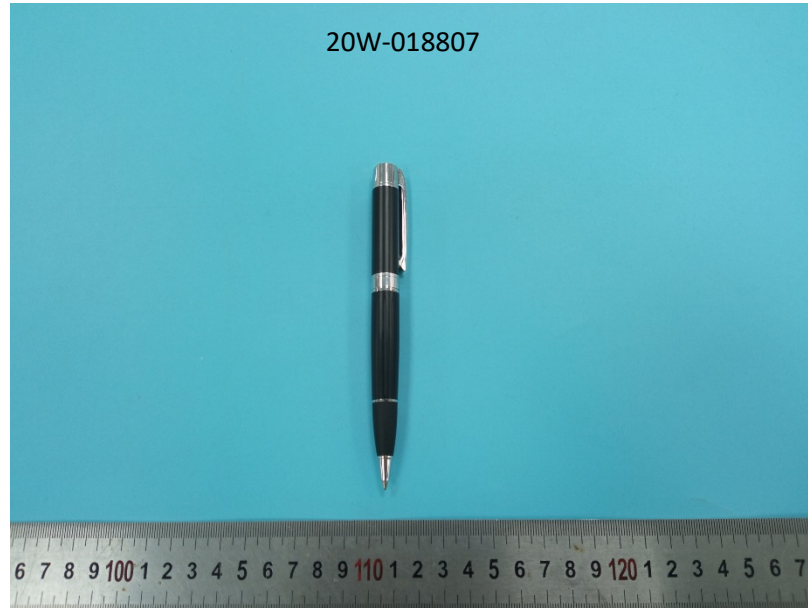

**SAMPLE PHOTO:**

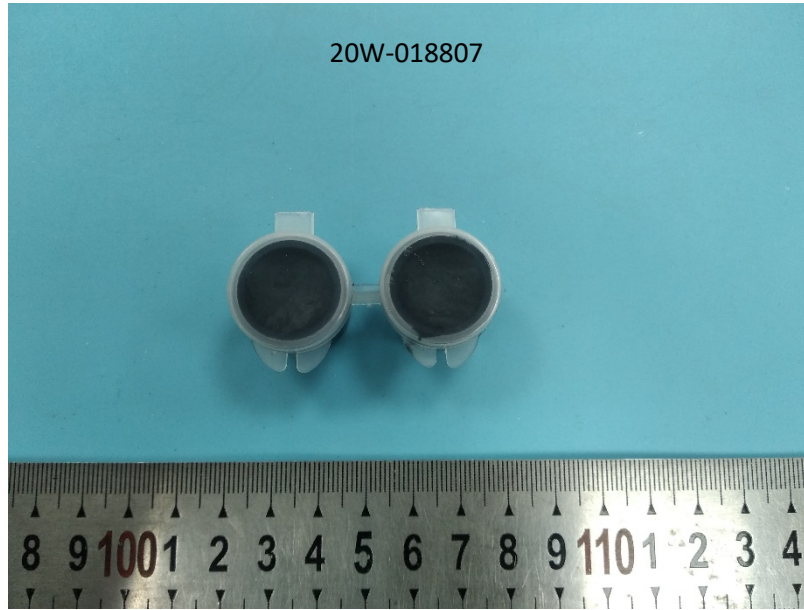

-End Report-

