

Test report

23W-016410



Verify Report

Overall result

PASS with information

Please refer to the following pages for test result summary and notes.

Client information

Client: SPECTOR & CO.
Address: 5700 rue Kieran, Montréal, Quebec H4S
2B5 Canada

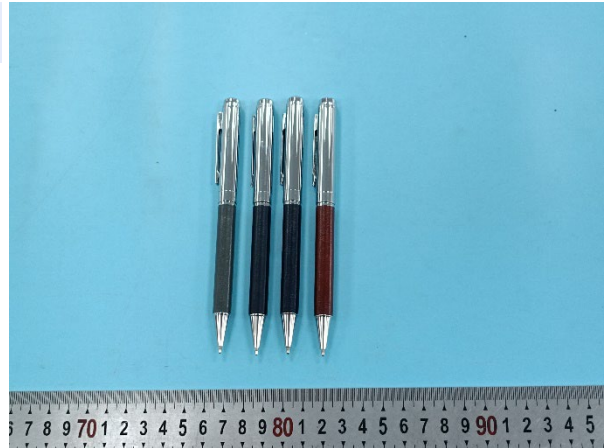

Sample information

Description: FABRIZIO
Assortment: BLK/BRN/GRY/NVY
Item no./name: G3149
Item class: Writing Instrument.
Country of origin: China
Country of distribution: Canada, United States
Quantity submitted: 3 pcs per style

Purchase order #: -
Factory/supplier: USC043
Labeled age grade: -
Tested age grade: -

General information

Sample receipt date: 17-Nov-2023
Testing period: 21-Nov-2023 to 24-Nov-2023

Report date: 24-Nov-2023

QIMA (Hangzhou) Testing Co., Ltd.

Jeremy Xu
Chemical Laboratory Supervisor



Verify Report



QIMA (Hangzhou) Testing Co., Ltd.
Room 401, 4-5/F, Building 1, No.1213 Huoju South Road,
Puyuan Subdistrict, Binjiang District, Hangzhou, China

support@qima.com • ©QIMA Limited
CS-HZ-RE069 ver1.0
Page 1 of 16



Result summary

At the request of the client, the following test were conducted:

Test(s) conducted	Conclusion
California Proposition 65, Total Lead in Paints and Surface Coatings	PASS
California Proposition 65, Total Lead in Substrate Materials	PASS
Canadian Surface Coating Materials Regulations SOR/2016-193, Total Lead in Stickers, Films and Surface Coating Materials	PASS
Canadian Consumer Products Containing Lead Regulations (SOR/2018-83), Total Lead Content	PASS
California Proposition 65, Total Cadmium in Paints and Surface Coatings	PASS
California Proposition 65, Total Cadmium in Substrate Materials	PASS
Canadian Surface Coating Materials Regulations SOR/2016-193, Total Mercury in Paints and Surface Coatings	PASS
Client's requirement, Total Nickel content	Information only
Client's Requirement, Total Tungsten content	Information only
CPSC 16 CFR 1307 Prohibition of Children's Toys and Child Care Articles Containing Specified Phthalates (DBP, BBP, DEHP, DINP, DHEXP / DnHP, DCHP, DIBP, DPENP)	PASS
California Proposition 65, Phthalates (DBP, BBP, DEHP, DINP, DIDP, DnHP)	PASS
Client's Requirement, Phthalates content	PASS



Verify Report





Detailed results

California Proposition 65, Total Lead in Paints and Surface Coatings

Test Method: CPSC-CH-E1003-09.1
Analytical Method: Inductively Coupled Plasma-Optical Emission Spectrometry

Specimen No.	11	---	---	---	---	Limit (mg/kg)
Test Item	Result (mg/kg)	Result (mg/kg)	Result (mg/kg)	Result (mg/kg)	Result (mg/kg)	
Total Lead (Pb)	ND	---	---	---	---	90
Conclusion	PASS	---	---	---	---	

Note:

mg/kg = Milligrams per kilogram

LT = Less than

ND = Not detected (Reporting Limit = 15mg/kg)

Remark:

The specification is quoted from client's requirement.



Verify Report





Detailed results

California Proposition 65, Total Lead in Substrate Materials

Test Method: CPSC-CH-E1001-08.3 (Metal), CPSC-CH-E1002-08.3 (Non-Metal)
Analytical Method: Inductively Coupled Plasma-Optical Emission Spectrometry

Specimen No.	1+2	3+4	5	6	7	Limit (mg/kg)
Test Item	Result (mg/kg)	Result (mg/kg)	Result (mg/kg)	Result (mg/kg)	Result (mg/kg)	
Total Lead (Pb)	ND	ND	35	ND	67	100
Conclusion	PASS	PASS	PASS	PASS	PASS	

Specimen No.	8	9	10	12	13	Limit (mg/kg)
Test Item	Result (mg/kg)	Result (mg/kg)	Result (mg/kg)	Result (mg/kg)	Result (mg/kg)	
Total Lead (Pb)	74	ND	ND	ND	ND	100
Conclusion	PASS	PASS	PASS	PASS	PASS	

Note:

mg/kg = Milligrams per kilogram

LT = Less than

ND = Not detected (Reporting Limit =15 mg/kg)

Composite results are based on specimen of least mass resulting in highest potential concentration.

Remark:

The specification is quoted from client's requirement.





Detailed results

Canadian Surface Coating Materials Regulations SOR/2016-193, Total Lead in Stickers, Films and Surface Coating Materials

Test Method: ASTM F963-17 Clause 8.3.1
Analytical Method: Inductively Coupled Plasma-Optical Emission Spectrometry

Specimen No.	11	---	---	---	---	Total Limit (mg/kg)
Test Item	Result (mg/kg)	Result (mg/kg)	Result (mg/kg)	Result (mg/kg)	Result (mg/kg)	
Total Lead (Pb)	ND	---	---	---	---	90
Conclusion	PASS	---	---	---	---	

Note:

mg/kg=Milligrams per kilogram

LT = Less than

ND = Not detected (Reporting Limit =15 mg/kg)





Detailed results

Canadian Consumer Products Containing Lead Regulations (SOR/2018-83), Total Lead Content

Test Method: ASTM F963-17 Clause 8.3.1
Analytical Method: Inductively Coupled Plasma-Optical Emission Spectrometry

Specimen No.	1+2	3+4	5	6	7	Limit (mg/kg)
Test Item	Result (mg/kg)	Result (mg/kg)	Result (mg/kg)	Result (mg/kg)	Result (mg/kg)	
Total Lead (Pb)	ND	ND	35	ND	67	90
Conclusion	PASS	PASS	PASS	PASS	PASS	

Specimen No.	8	9	10	11	12	Limit (mg/kg)
Test Item	Result (mg/kg)	Result (mg/kg)	Result (mg/kg)	Result (mg/kg)	Result (mg/kg)	
Total Lead (Pb)	74	ND	ND	ND	ND	90
Conclusion	PASS	PASS	PASS	PASS	PASS	

Specimen No.	13	---	---	---	---	Limit (mg/kg)
Test Item	Result (mg/kg)	Result (mg/kg)	Result (mg/kg)	Result (mg/kg)	Result (mg/kg)	
Total Lead (Pb)	ND	---	---	---	---	90
Conclusion	PASS	---	---	---	---	

Note:

mg/kg=Milligrams per kilogram)

LT = Less than

ND = Not detected (Reporting Limit = 15 mg/kg)

Composite results are based on specimen of least mass resulting in highest potential concentration.





Detailed results

California Proposition 65, Total Cadmium in Paints and Surface Coatings

Test Method: ASTM F963-17 Clause 8.3.1
Analytical Method: Inductively Coupled Plasma-Optical Emission Spectrometry

Specimen No.	11	---	---	---	---	Limit (mg/kg)
Test Item	Result (mg/kg)	Result (mg/kg)	Result (mg/kg)	Result (mg/kg)	Result (mg/kg)	
Total Cadmium (Cd)	ND	---	---	---	---	75
Conclusion	PASS	---	---	---	---	

Note:

mg/kg = Milligrams per kilogram

LT = Less than

ND = Not detected (Reporting Limit = 15 mg/kg)

Remark:

The specification is quoted from client's requirement.



Verify Report





Detailed results

California Proposition 65, Total Cadmium in Substrate Materials

Test Method: ASTM F963-17 Clause 8.3.1
Analytical Method: Inductively Coupled Plasma-Optical Emission Spectrometry

Specimen No.	1+2	3+4	5	6	7	Limit (mg/kg)
Test Item	Result (mg/kg)	Result (mg/kg)	Result (mg/kg)	Result (mg/kg)	Result (mg/kg)	
Total Cadmium (Cd)	ND	ND	ND	ND	ND	75
Conclusion	PASS	PASS	PASS	PASS	PASS	

Specimen No.	8	9	10	12	13	Limit (mg/kg)
Test Item	Result (mg/kg)	Result (mg/kg)	Result (mg/kg)	Result (mg/kg)	Result (mg/kg)	
Total Cadmium (Cd)	ND	ND	ND	ND	ND	75
Conclusion	PASS	PASS	PASS	PASS	PASS	

Note:

mg/kg = Milligrams per kilogram

LT = Less than

ND = Not detected (Reporting Limit = 15 mg/kg)

Composite results are based on specimen of least mass resulting in highest potential concentration.

Remark:

The specification is quoted from client's requirement.



Verify Report





Detailed results

Canadian Surface Coating Materials Regulations SOR/2016-193, Total Mercury in Paints and Surface Coatings

Test Method: ASTM F963-17 Clause 8.3.1
Analytical Method: Inductively Coupled Plasma-Optical Emission Spectrometry

Specimen No.	11	---	---	---	---	Total Limit (mg/kg)
Test Item	Result (mg/kg)	Result (mg/kg)	Result (mg/kg)	Result (mg/kg)	Result (mg/kg)	
Total Mercury (Hg)	ND	---	---	---	---	10
Conclusion	PASS	---	---	---	---	

Note:

mg/kg=Milligrams per kilogram

LT = Less than

ND = Not detected (Reporting Limit = 10 mg/kg)

Composite results are based on specimen of least mass resulting in highest potential concentration.





Detailed results

Client's requirement, Total Nickel content

Test Method: US EPA 3052:1996 & US EPA 6010D:2014
Analytical Method: Inductively Coupled Plasma-Optical Emission Spectrometry

Specimen No.	5+6+7	8+9+10	13	---	---	Limit (mg/kg)
Test Item	Result (mg/kg)	Result (mg/kg)	Result (mg/kg)	Result (mg/kg)	Result (mg/kg)	
Total Nickel (Ni)	5359	9295	2310	---	---	NA
Conclusion	Information only	Information only	Information only	---	---	

Note:

mg/kg = Milligrams per kilogram

ND = Not detected (report limit = 30 mg/kg)

NA = Not applicable

Composite results are based on specimen of least mass resulting in highest potential concentration.



Verify Report





Detailed results

Client's Requirement, Total Tungsten content

Test Method: US EPA 3052:1996 & US EPA 6010D:2014
Analytical Method: Inductively Coupled Plasma-Optical Emission Spectrometry

Specimen No.	5+6+7	8+9+10	13	---	---	Limit (mg/kg)
Test Item	Result (mg/kg)	Result (mg/kg)	Result (mg/kg)	Result (mg/kg)	Result (mg/kg)	
Total Tungsten (W)	ND	ND	580	---	---	NA
Conclusion	Information only	Information only	Information only	---	---	

Note:

mg/kg = Milligrams per kilogram

LT = Less than

ND = Not detected (Reporting Limit = 15 mg/kg)

NA = Not applicable

Composite results are based on specimen of least mass resulting in highest potential concentration.



Verify Report





Detailed results

CPSC 16 CFR 1307 Prohibition of Children's Toys and Child Care Articles Containing Specified Phthalates (DBP, BBP, DEHP, DINP, DHEXP / DnHP, DCHP, DIBP, DPENP)

Test Method: CPSC-CH-C1001-09.4
Analytical Method: Gas Chromatography with Mass Spectrometry

Specimen No.		1+2	3+4	11	12	Limit (mg/kg)
Test Item	CAS No.	Result (mg/kg)	Result (mg/kg)	Result (mg/kg)	Result (mg/kg)	
Dibutyl phthalate (DBP)	84-74-2	ND	ND	ND	ND	1000
Benzyl butyl phthalate (BBP)	85-68-7	ND	ND	ND	ND	1000
Di-(2-ethylhexyl) phthalate (DEHP)	117-81-7	ND	ND	ND	ND	1000
Diisononyl phthalate (DINP)	28553-12-0 68515-48-0	ND	ND	ND	ND	1000
Di-n-hexyl phthalate (DHEXP / DnHP)	84-75-3	ND	ND	ND	ND	1000
Dicyclohexyl phthalate (DCHP)	84-61-7	ND	ND	ND	ND	1000
Diisobutyl phthalate (DIBP)	84-69-5	ND	ND	ND	ND	1000
Di-n-pentyl phthalate (DPENP)	131-18-0	ND	ND	ND	ND	1000
Conclusion		PASS	PASS	PASS	PASS	

Note:

mg/kg = Milligrams per kilogram

LT = Less than

ND = Not detected (Reporting Limit = 150 mg/kg)

Composite results are based on specimen of least mass resulting in highest potential concentration.



Verify Report





Detailed results

California Proposition 65, Phthalates (DBP, BBP, DEHP, DINP, DIDP, DnHP)

Test Method: CPSC-CH-C1001-09.4
Analytical Method: Gas Chromatography with Mass Spectrometry

Specimen No.		1+2	3+4	11	12	Limit (mg/kg)
Test Item	CAS No.	Result (mg/kg)	Result (mg/kg)	Result (mg/kg)	Result (mg/kg)	
Dibutyl phthalate (DBP)	84-74-2	ND	ND	ND	ND	1000
Benzyl butyl phthalate (BBP)	85-68-7	ND	ND	ND	ND	1000
Di-(2-ethylhexyl) phthalate (DEHP)	117-81-7	ND	ND	ND	ND	1000
Diisononyl phthalate (DINP)	28553-12-0 68515-48-0	ND	ND	ND	ND	1000
Diisodecyl phthalate (DIDP)	26761-40-0 68515-49-1	ND	ND	ND	ND	1000
Di-n-hexyl phthalate (DnHP)	84-75-3	ND	ND	ND	ND	1000
Conclusion		PASS	PASS	PASS	PASS	

Note:

mg/kg (Milligrams per kilogram) = 0.0001 % w/w (Percent by weight)

LT = Less than

ND = Not detected (Reporting Limit = 150 mg/kg)

Composite results are based on specimen of least mass resulting in highest potential concentration.

Remark:

The specification is quoted from client's requirement.



Verify Report





Detailed results

Client's Requirement, Phthalates content

Test Method: CPSC-CH-C1001-09.4
Analytical Method: Gas Chromatography with Mass Spectrometry

Specimen No.		1+2	3+4	11	12	Limit (mg/kg)
Test Item	CAS No.	Result (mg/kg)	Result (mg/kg)	Result (mg/kg)	Result (mg/kg)	
Dibutyl phthalate (DBP)	84-74-2	ND	ND	ND	ND	1000
Benzyl butyl phthalate (BBP)	85-68-7	ND	ND	ND	ND	1000
Di-(2-ethylhexyl) phthalate (DEHP)	117-81-7	ND	ND	ND	ND	1000
Diisononyl phthalate (DINP)	28553-12-0 68515-48-0	ND	ND	ND	ND	1000
Diisodecyl phthalate (DIDP)	26761-40-0 68515-49-1	ND	ND	ND	ND	1000
Di-n-hexyl phthalate (DHEXP / DnHP)	84-75-3	ND	ND	ND	ND	1000
Di-n-octyl phthalate (DNOP)	117-84-0	ND	ND	ND	ND	1000
Diethyl phthalate (DEP)	84-66-2	ND	ND	ND	ND	1000
Diisobutyl phthalate (DIBP)	84-69-5	ND	ND	ND	ND	1000
Dicyclohexyl phthalate (DCHP)	84-61-7	ND	ND	ND	ND	1000
Di-n-pentyl phthalate (DPENP/DnPP)	131-18-0	ND	ND	ND	ND	1000
Conclusion		PASS	PASS	PASS	PASS	

Note:

mg/kg (Milligrams per kilogram) = 0.0001 % w/w (Percent by weight)

LT = Less than

ND = Not detected (Reporting Limit = 150 mg/kg)

Composite results are based on specimen of least mass resulting in highest potential concentration.



Verify Report





Specimen description

Specimen #	Specimen description	Location
1	Grey synthetic leather	Grip (grey style)
2	Navy synthetic leather	Grip (navy style)
3	Black synthetic leather	Grip (black style)
4	Brown synthetic leather	Grip (brown style)
5	Silvery metal	Cap (brown style)
6	Silvery metal	Clip (brown style)
7	Silvery metal	Tip (brown style)
8	Silvery metal	Middle ring (brown style)
9	Silvery metal	Rotary tube of cartridge (brown style)
10	Silvery metal	Cartridge (brown style)
11	Black ink	Cartridge (brown style)
12	Black plastic	Cartridge tail (brown style)
13	Silvery metal	Nib (brown style)



Verify Report





Pictures

Sample photo:

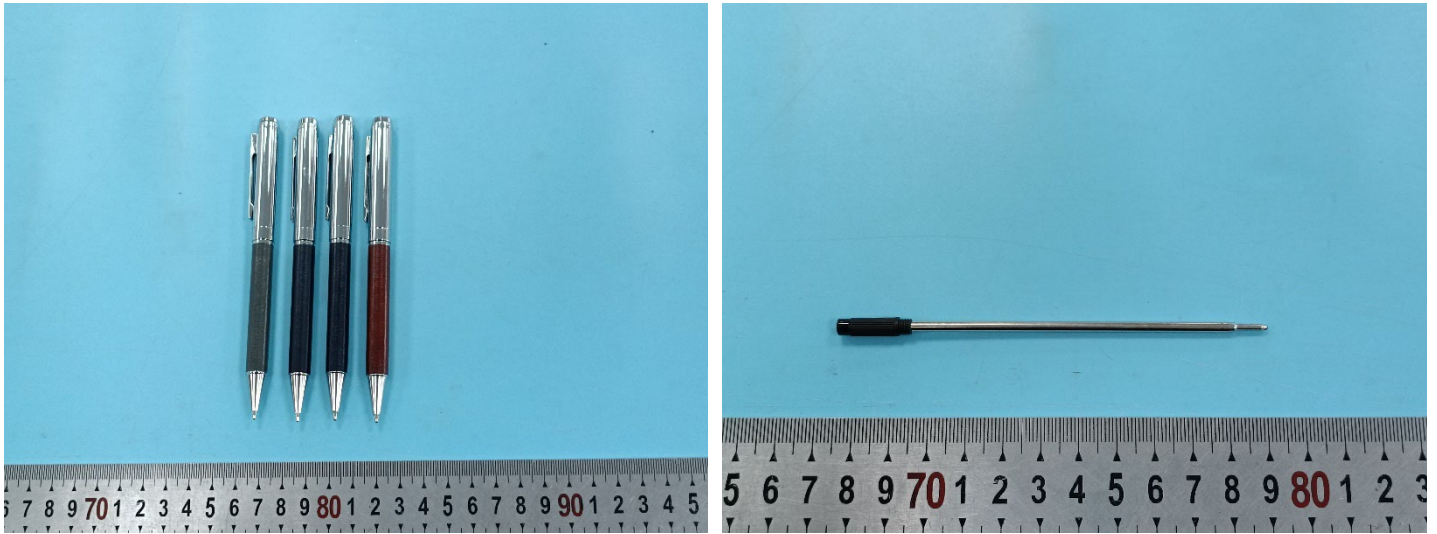

End of the report

The test result(s) and conclusion(s) in this report relate only to the sample(s) as received and the method /regulation section(s) tested as described herein. If it is not further specified in the report, the decision rule for stating conformity is based on the QIMA decision rule. (<https://www.qima.com/conditions-of-service#decisionRule>). This test report may not be reproduced in whole or in part, without the written approval of QIMA (Hangzhou) Testing Co., Ltd.



Verify Report



QIMA (Hangzhou) Testing Co., Ltd.
Room 401 4-5/F, Building 1, No.1213 Huoju South Road,
Puyan Subdistrict, Binjiang District, Hangzhou, China

support@qima.com • ©QIMA Limited
CS-HZ-RE069 ver1.0
Page 16 of 16