

TEST REPORT

Test Report # 21W-021412 Date of Report Issue: September 2, 2021
Date of Sample Received: August 26, 2021 Pages: Page 1 of 15

CLIENT INFORMATION:

Company: Spector & Co.
Address: -

SAMPLE INFORMATION:

Description: Ballpoint pen
Assortment: Black,Silver
Model/style No.: G3145/ BND71XL
PO No.: -
SKU No.: -
Item No./Item Name: -
Factory/Supplier: USB034
Country of Origin: China
Country of Distribution: Canada, United States
Testing Period: 08/30/2021-09/02/2021



OVERALL RESULT:

PASS with information

Please refer to the following pages for test result summary and appropriate notes.

QIMA (HANGZHOU) TESTING CO., LTD.

Jeremy Xu

Jeremy Xu
Chemical Laboratory Supervisor



QIMA (HANGZHOU) TESTING CO., LTD. ♦ 4-5/F A2 BLDG NO. 1213 HUOJU SOUTH ROAD PUYAN STREET BINJIANG DISTRICT HANGZHOU CHINA

♦ Email: Labtesting@qima.com ♦ Tel: (86) 571 8999 7158.

Test(s) marked with 'φ' was subcontracted to external laboratory.

The test result(s) and conclusion(s) in this report relate only to the sample(s) as received and method /regulation section(s) tested as described herein.

If it is not further specified in the report, the decision rule for stating conformity is based on the QIMA decision rule.

This test report may not be reproduced in whole or in part, without written approval of QIMA (Hangzhou) Testing Co., Ltd.

TEST RESULTS SUMMARY:

At the request of the client, the following tests were conducted:

CONCLUSION	TEST(S) CONDUCTED
PASS	California Proposition 65, Total Lead in Paints and Surface Coatings
PASS	California Proposition 65, Total Lead in Substrate Materials
PASS	Canadian Surface Coating Materials Regulations SOR/2016-193, Total Lead and Mercury in Paints and Surface Coatings
PASS	Canadian Consumer Products Containing Lead Regulations (SOR/2018-83), Total Lead Content
PASS	California Proposition 65, Total Cadmium in Paints and Surface Coatings
PASS	California Proposition 65, Total Cadmium in Substrate Materials
Information only	Client's requirement, Total Nickel content
Information only	Client's Requirement, Total Tungsten content
PASS	CPSC 16 CFR 1307 Prohibition of Children's Toys and Child Care Articles Containing Specified Phthalates (DBP, BBP, DEHP, DINP, DHEXP / DnHP, DCHP, DIBP, DPENP)
PASS	California Proposition 65, Phthalates (DBP, BBP, DEHP, DINP, DIDP, DnHP)
PASS	Client's Requirement, Phthalates content



DETAILED RESULTS:

California Proposition 65, Total Lead in Paints and Surface Coatings

Test Method: CPSC-CH-E1003-09.1

Analytical Method: Inductively Coupled Plasma-Optical Emission Spectrometry

Specimen No.	1+12	10	---	---	---	Limit (mg/kg)
Test Item	Result (mg/kg)	Result (mg/kg)	Result (mg/kg)	Result (mg/kg)	Result (mg/kg)	
Total Lead (Pb)	ND	ND	---	---	---	90
Conclusion	PASS	PASS	---	---	---	

Note:

mg/kg = Milligrams per kilogram

LT = Less than

ND = Not detected (Reporting Limit = 15mg/kg)

Composite results are based on specimen of least mass resulting in highest potential concentration.

Remark:

The specification is quoted from client's requirement.



DETAILED RESULTS:

California Proposition 65, Total Lead in Substrate Materials

Test Method: CPSC-CH-E1001-08.3 (Metal), CPSC-CH-E1002-08.3 (Non-Metal)
Analytical Method: Inductively Coupled Plasma-Optical Emission Spectrometry

Specimen No.	2	3	4	5	6	Limit (mg/kg)
Test Item	Result (mg/kg)	Result (mg/kg)	Result (mg/kg)	Result (mg/kg)	Result (mg/kg)	
Total Lead (Pb)	ND	ND	ND	ND	ND	100
Conclusion	PASS	PASS	PASS	PASS	PASS	

Specimen No.	7	8	9	11	---	Limit (mg/kg)
Test Item	Result (mg/kg)	Result (mg/kg)	Result (mg/kg)	Result (mg/kg)	Result (mg/kg)	
Total Lead (Pb)	ND	19	ND	ND	---	100
Conclusion	PASS	PASS	PASS	PASS	---	

Note:

mg/kg = Milligrams per kilogram

LT = Less than

ND = Not detected (Reporting Limit = 15 mg/kg)

Remark:

The specification is quoted from client's requirement.



DETAILED RESULTS:

Canadian Surface Coating Materials Regulations SOR/2016-193, Total Lead and Mercury in Paints and Surface Coatings

Test Method: ASTM F963-17 Clause 8.3.1

Analytical Method: Inductively Coupled Plasma-Optical Emission Spectrometry

Specimen No.	1+12	10	---	---	---	Total Limit (mg/kg)
Test Item	Result (mg/kg)	Result (mg/kg)	Result (mg/kg)	Result (mg/kg)	Result (mg/kg)	
Total Lead (Pb)	ND	ND	---	---	---	90
Total Mercury (Hg)	ND	ND	---	---	---	10
Conclusion	PASS	PASS	---	---	---	

Note:

mg/kg=Milligrams per kilogram

LT = Less than

ND = Not detected (Reporting Limit: Pb=15 mg/kg; Hg = 10 mg/kg)

Composite results are based on specimen of least mass resulting in highest potential concentration.



DETAILED RESULTS:

Canadian Consumer Products Containing Lead Regulations (SOR/2018-83), Total Lead Content

Test Method: ASTM F963-17 Clause 8.3.1

Analytical Method: Inductively Coupled Plasma-Optical Emission Spectrometry

Specimen No.	2	3	4	5	6	Limit (mg/kg)
Test Item	Result (mg/kg)	Result (mg/kg)	Result (mg/kg)	Result (mg/kg)	Result (mg/kg)	
Total Lead (Pb)	ND	ND	ND	ND	ND	90
Conclusion	PASS	PASS	PASS	PASS	PASS	

Specimen No.	7	8	9	11	---	Limit (mg/kg)
Test Item	Result (mg/kg)	Result (mg/kg)	Result (mg/kg)	Result (mg/kg)	Result (mg/kg)	
Total Lead (Pb)	ND	19	ND	ND	---	90
Conclusion	PASS	PASS	PASS	PASS	---	

Note:

mg/kg=Milligrams per kilogram)

LT = Less than

ND = Not detected (Reporting Limit = 15 mg/kg)



DETAILED RESULTS:

California Proposition 65, Total Cadmium in Paints and Surface Coatings

Test Method: ASTM F963-17 Clause 8.3.1

Analytical Method: Inductively Coupled Plasma-Optical Emission Spectrometry

Specimen No.	1+12	10	---	---	---	Limit (mg/kg)
Test Item	Result (mg/kg)	Result (mg/kg)	Result (mg/kg)	Result (mg/kg)	Result (mg/kg)	
Total Cadmium (Cd)	ND	ND	---	---	---	75
Conclusion	PASS	PASS	---	---	---	

Note:

mg/kg = Milligrams per kilogram

LT = Less than

ND = Not detected (Reporting Limit = 15 mg/kg)

Composite results are based on specimen of least mass resulting in highest potential concentration.

Remark:

The specification is quoted from client's requirement.



DETAILED RESULTS:

California Proposition 65, Total Cadmium in Substrate Materials

Test Method: ASTM F963-17 Clause 8.3.1

Analytical Method: Inductively Coupled Plasma-Optical Emission Spectrometry

Specimen No.	2	3	4	5	6	Limit (mg/kg)
Test Item	Result (mg/kg)	Result (mg/kg)	Result (mg/kg)	Result (mg/kg)	Result (mg/kg)	
Total Cadmium (Cd)	ND	ND	ND	ND	ND	75
Conclusion	PASS	PASS	PASS	PASS	PASS	

Specimen No.	7	8	9	11	---	Limit (mg/kg)
Test Item	Result (mg/kg)	Result (mg/kg)	Result (mg/kg)	Result (mg/kg)	Result (mg/kg)	
Total Cadmium (Cd)	ND	ND	ND	ND	---	75
Conclusion	PASS	PASS	PASS	PASS	---	

Note:

mg/kg = Milligrams per kilogram

LT = Less than

ND = Not detected (Reporting Limit = 15 mg/kg)

Remark:

The specification is quoted from client's requirement.



DETAILED RESULTS:

Client's requirement, Total Nickel content

Test Method: US EPA 3052:1996 & US EPA 6010D:2014

Analytical Method: Inductively Coupled Plasma-Optical Emission Spectrometry

Specimen No.	2+3+4	5+6+7	9+11	---	---	Limit (mg/kg)
Test Item	Result (mg/kg)	Result (mg/kg)	Result (mg/kg)	Result (mg/kg)	Result (mg/kg)	
Total Nickel (Ni)	22417	11075	12016	---	---	
Conclusion	Information only	Information only	Information only	---	---	

Note:

mg/kg = Milligrams per kilogram

ND = Not detected (report limit = 30mg/kg)

Composite results are based on specimen of least mass resulting in highest potential concentration.



DETAILED RESULTS:

Client's Requirement, Total Tungsten content

Test Method: US EPA 3052:1996 & US EPA 6010D:2014

Analytical Method: Inductively Coupled Plasma-Optical Emission Spectrometry

Specimen No.	2+3+4	5+6+7	9+11	---	---	Limit (mg/kg)
Test Item	Result (mg/kg)	Result (mg/kg)	Result (mg/kg)	Result (mg/kg)	Result (mg/kg)	
Total Tungsten (W)	20	ND	95	---	---	
Conclusion	Information only	Information only	Information only	---	---	

Note:

mg/kg = Milligrams per kilogram

LT = Less than

ND = Not detected (Reporting Limit = 15 mg/kg)

Composite results are based on specimen of least mass resulting in highest potential concentration.



DETAILED RESULTS:

CPSC 16 CFR 1307 Prohibition of Children’s Toys and Child Care Articles Containing Specified Phthalates (DBP, BBP, DEHP, DINP, DHEXP / DnHP, DCHP, DIBP, DPENP)

Test Method: CPSC-CH-C1001-09.4

Analytical Method: Gas Chromatography with Mass Spectrometry

Specimen No.		1+12	8	10	---	Limit (mg/kg)
Test Item	CAS No.	Result (mg/kg)	Result (mg/kg)	Result (mg/kg)	Result (mg/kg)	
Dibutyl phthalate (DBP)	84-74-2	ND	ND	ND	---	1000
Benzyl butyl phthalate (BBP)	85-68-7	ND	ND	ND	---	1000
Di-(2-ethylhexyl) phthalate (DEHP)	117-81-7	ND	ND	ND	---	1000
Diisononyl phthalate (DINP)	28553-12-0 68515-48-0	ND	ND	ND	---	1000
Di-n-hexyl phthalate (DHEXP / DnHP)	84-75-3	ND	ND	ND	---	1000
Dicyclohexyl phthalate (DCHP)	84-61-7	ND	ND	ND	---	1000
Diisobutyl phthalate (DIBP)	84-69-5	ND	ND	ND	---	1000
Di-n-pentyl phthalate (DPENP)	131-18-0	ND	ND	ND	---	1000
Conclusion		PASS	PASS	PASS	---	

Note:

mg/kg = Milligrams per kilogram

LT = Less than

ND = Not detected (Reporting Limit = 150 mg/kg)

Composite results are based on specimen of least mass resulting in highest potential concentration.



DETAILED RESULTS:

California Proposition 65, Phthalates (DBP, BBP, DEHP, DINP, DIDP, DnHP)

Test Method: CPSC-CH-C1001-09.4
 Analytical Method: Gas Chromatography with Mass Spectrometry

Specimen No.		1+12	8	10	---	Limit (mg/kg)
Test Item	CAS No.	Result (mg/kg)	Result (mg/kg)	Result (mg/kg)	Result (mg/kg)	
Dibutyl phthalate (DBP)	84-74-2	ND	ND	ND	---	1000
Benzyl butyl phthalate (BBP)	85-68-7	ND	ND	ND	---	1000
Di-(2-ethylhexyl) phthalate (DEHP)	117-81-7	ND	ND	ND	---	1000
Diisononyl phthalate (DINP)	28553-12-0 68515-48-0	ND	ND	ND	---	1000
Diisodecyl phthalate (DIDP)	26761-40-0 68515-49-1	ND	ND	ND	---	1000
Di-n-hexyl phthalate (DnHP)	84-75-3	ND	ND	ND	---	1000
Conclusion		PASS	PASS	PASS	---	

Note:

mg/kg (Milligrams per kilogram) = 0.0001 % m/m (Percent by mass)
 LT = Less than
 ND = Not detected (Reporting Limit = 150 mg/kg)
 Composite results are based on specimen of least mass resulting in highest potential concentration.

Remark:

The specification is quoted from client's requirement.



DETAILED RESULTS:

Client's Requirement, Phthalates content

Test Method: CPSC-CH-C1001-09.4
 Analytical Method: Gas Chromatography with Mass Spectrometry

Specimen No.		1+12	8	10	---	Limit (mg/kg)
Test Item	CAS No.	Result (mg/kg)	Result (mg/kg)	Result (mg/kg)	Result (mg/kg)	
Dibutyl phthalate (DBP)	84-74-2	ND	ND	ND	---	1000
Benzyl butyl phthalate (BBP)	85-68-7	ND	ND	ND	---	1000
Di-(2-ethylhexyl) phthalate (DEHP)	117-81-7	ND	ND	ND	---	1000
Diisononyl phthalate (DINP)	28553-12-0 68515-48-0	ND	ND	ND	---	1000
Diisodecyl phthalate (DIDP)	26761-40-0 68515-49-1	ND	ND	ND	---	1000
Di-n-hexyl phthalate (DHEXP / DnHP)	84-75-3	ND	ND	ND	---	1000
Di-n-octyl phthalate (DNOP)	117-84-0	ND	ND	ND	---	1000
Diethyl phthalate (DEP)	84-66-2	ND	ND	ND	---	1000
Diisobutyl phthalate (DIBP)	84-69-5	ND	ND	ND	---	1000
Dicyclohexyl phthalate (DCHP)	84-61-7	ND	ND	ND	---	1000
Di-n-pentyl phthalate (DPENP/DnPP)	131-18-0	ND	ND	ND	---	1000
Conclusion		PASS	PASS	PASS	---	

Note:

mg/kg (Milligrams per kilogram) = 0.0001 % m/m (Percent by mass)

LT = Less than

ND = Not detected (Reporting Limit = 150 mg/kg)

Composite results are based on specimen of least mass resulting in highest potential concentration.

Remark:

The specification is quoted from client's requirement.



SPECIMEN DESCRIPTION:

Specimen No.	Specimen Description	Location
1	Black coating	Main body (black style)
2	Rose golden metal	Main body (black style)
3	Silvery plated rose golden metal	Tip (black style)
4	Silvery metal	Middle ring (black style)
5	Silvery metal	Inside knob (black style)
6	Silvery metal	Clip (black style)
7	Silvery metal	Cap (black style)
8	Black plastic	Top of cartridge (black style)
9	Silvery metal	Cartridge (black style)
10	Black ink	Cartridge (black style)
11	Silvery metal	Nib (black style)
12	Silvery coating	Main body (silvery style)



SAMPLE PHOTO:

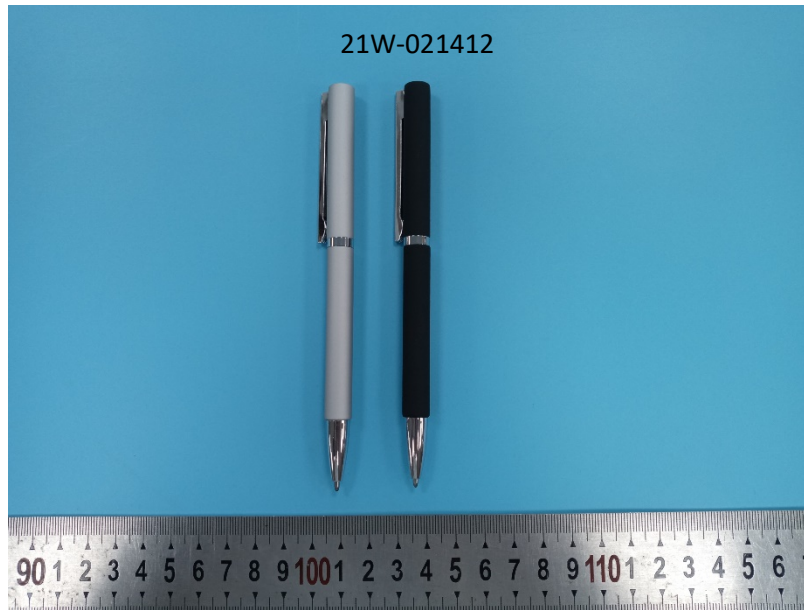

-End Report-

