

## Test report

24W-006537



Verify Report

## Overall result

PASS with information

Please refer to the following pages for test result summary and notes.

## Client information

Client: SPECTOR & CO.  
Address: 5700 rue Kieran, Montréal, Quebec H4S  
2B5 Canada



## Sample information

Description: ROMILDA BALLPOINT PEN  
Assortment: BKCH/BKGM/WHCH  
Item no./name: G3113  
Item class: -  
Country of origin: China  
Country of distribution: Canada; United States  
Quantity submitted: 3 pcs per style + a lot parts

Purchase order #: -  
Factory/supplier: USB034  
Labeled age grade: -  
Tested age grade: -

## General information

Sample receipt date: 07-May-2024  
Testing period: 09-May-2024 to 13-May-2024

Report date: 13-May-2024

QIMA (Hangzhou) Testing Co., Ltd.

Jeremy Xu  
Chemical Laboratory Manager



Verify Report



QIMA (Hangzhou) Testing Co., Ltd.  
Room 401, 4-5/F, Building 1, No.1213 Huoju South Road,  
Puyan Subdistrict, Binjiang District, Hangzhou, China

support@qima.com • ©QIMA Limited  
CS-HZ-RE069 ver1.0  
Page 1 of 16



## Result summary

At the request of the client, the following test were conducted:

Test(s) conducted	Conclusion
California Proposition 65, Total Lead in Paints and Surface Coatings	PASS
California Proposition 65, Total Lead in Substrate Materials	PASS
Canadian Surface Coating Materials Regulations SOR/2016-193, Total Lead in Stickers, Films and Surface Coating Materials	PASS
Canadian Consumer Products Containing Lead Regulations (SOR/2018-83), Total Lead Content	PASS
California Proposition 65, Total Cadmium in Paints and Surface Coatings	PASS
California Proposition 65, Total Cadmium in Substrate Materials	PASS
Canadian Surface Coating Materials Regulations SOR/2016-193, Total Mercury in Paints and Surface Coatings	PASS
Client's requirement, Total Nickel content	Information only
Client's Requirement, Total Tungsten content	Information only
CPSC 16 CFR 1307 Prohibition of Children's Toys and Child Care Articles Containing Specified Phthalates (DBP, BBP, DEHP, DINP, DHEXP / DnHP, DCHP, DIBP, DPENP)	PASS
California Proposition 65, Phthalates (DBP, BBP, DEHP, DINP, DIDP, DnHP)	PASS
Client's Requirement, Phthalates content	PASS



Verify Report





## Detailed results

### California Proposition 65, Total Lead in Paints and Surface Coatings

Test Method: CPSC-CH-E1003-09.1  
Analytical Method: Inductively Coupled Plasma-Optical Emission Spectrometry

Specimen No.	1+13	8	---	---	---	Limit (mg/kg)
Test Item	Result (mg/kg)	Result (mg/kg)	Result (mg/kg)	Result (mg/kg)	Result (mg/kg)	
Total Lead (Pb)	ND	ND	---	---	---	90
<b>Conclusion</b>	PASS	PASS	---	---	---	

**Note:**

mg/kg = Milligrams per kilogram

LT = Less than

ND = Not detected (Reporting Limit = 15mg/kg)

Composite results are based on specimen of least mass resulting in highest potential concentration.

**Remark:**

The specification is quoted from client's requirement.





## Detailed results

### California Proposition 65, Total Lead in Substrate Materials

Test Method: CPSC-CH-E1001-08.3 (Metal), CPSC-CH-E1002-08.3 (Non-Metal)  
Analytical Method: Inductively Coupled Plasma-Optical Emission Spectrometry

Specimen No.	2	3	4	5+6+12	7	Limit (mg/kg)
Test Item	Result (mg/kg)	Result (mg/kg)	Result (mg/kg)	Result (mg/kg)	Result (mg/kg)	
Total Lead (Pb)	ND	ND	ND	ND	ND	<b>100</b>
<b>Conclusion</b>	PASS	PASS	PASS	PASS	PASS	

Specimen No.	9	10	11	14	---	Limit (mg/kg)
Test Item	Result (mg/kg)	Result (mg/kg)	Result (mg/kg)	Result (mg/kg)	Result (mg/kg)	
Total Lead (Pb)	ND	ND	ND	ND	---	<b>100</b>
<b>Conclusion</b>	PASS	PASS	PASS	PASS	---	

**Note:**

mg/kg = Milligrams per kilogram

LT = Less than

ND = Not detected (Reporting Limit =15 mg/kg)

Composite results are based on specimen of least mass resulting in highest potential concentration.

**Remark:**

The specification is quoted from client's requirement.



Verify Report





## Detailed results

### Canadian Surface Coating Materials Regulations SOR/2016-193, Total Lead in Stickers, Films and Surface Coating Materials

Test Method: ASTM F963-23 Clause 8.3.1  
Analytical Method: Inductively Coupled Plasma-Optical Emission Spectrometry

Specimen No.	1+13	8	---	---	---	Total Limit (mg/kg)
Test Item	Result (mg/kg)	Result (mg/kg)	Result (mg/kg)	Result (mg/kg)	Result (mg/kg)	
Total Lead (Pb)	ND	ND	---	---	---	90
<b>Conclusion</b>	PASS	PASS	---	---	---	

**Note:**

mg/kg=Milligrams per kilogram

LT = Less than

ND = Not detected (Reporting Limit =15 mg/kg)

Composite results are based on specimen of least mass resulting in highest potential concentration.



Verify Report



**QIMA (Hangzhou) Testing Co., Ltd.**  
Room 401, 4-5/F, Building 1, No.1213 Huoju South Road,  
Puyan Subdistrict, Binjiang District, Hangzhou, China



## Detailed results

### Canadian Consumer Products Containing Lead Regulations (SOR/2018-83), Total Lead Content

Test Method: ASTM F963-23 Clause 8.3.1  
Analytical Method: Inductively Coupled Plasma-Optical Emission Spectrometry

Specimen No.	1+13	2	3	4	5+6+12	Limit (mg/kg)
Test Item	Result (mg/kg)	Result (mg/kg)	Result (mg/kg)	Result (mg/kg)	Result (mg/kg)	
Total Lead (Pb)	ND	ND	ND	ND	ND	90
<b>Conclusion</b>	PASS	PASS	PASS	PASS	PASS	

Specimen No.	7	8	9	10	11	Limit (mg/kg)
Test Item	Result (mg/kg)	Result (mg/kg)	Result (mg/kg)	Result (mg/kg)	Result (mg/kg)	
Total Lead (Pb)	ND	ND	ND	ND	ND	90
<b>Conclusion</b>	PASS	PASS	PASS	PASS	PASS	

Specimen No.	14	---	---	---	---	Limit (mg/kg)
Test Item	Result (mg/kg)	Result (mg/kg)	Result (mg/kg)	Result (mg/kg)	Result (mg/kg)	
Total Lead (Pb)	ND	---	---	---	---	90
<b>Conclusion</b>	PASS	---	---	---	---	

**Note:**

mg/kg=Milligrams per kilogram)

LT = Less than

ND = Not detected (Reporting Limit = 15 mg/kg)

Composite results are based on specimen of least mass resulting in highest potential concentration.





## Detailed results

### California Proposition 65, Total Cadmium in Paints and Surface Coatings

Test Method: ASTM F963-23 Clause 8.3.1  
Analytical Method: Inductively Coupled Plasma-Optical Emission Spectrometry

Specimen No.	1+13	8	---	---	---	Limit (mg/kg)
Test Item	Result (mg/kg)	Result (mg/kg)	Result (mg/kg)	Result (mg/kg)	Result (mg/kg)	
Total Cadmium (Cd)	ND	ND	---	---	---	75
<b>Conclusion</b>	PASS	PASS	---	---	---	

**Note:**

mg/kg = Milligrams per kilogram

LT = Less than

ND = Not detected (Reporting Limit = 15 mg/kg)

Composite results are based on specimen of least mass resulting in highest potential concentration.

**Remark:**

The specification is quoted from client's requirement.





## Detailed results

### California Proposition 65, Total Cadmium in Substrate Materials

Test Method: ASTM F963-23 Clause 8.3.1  
Analytical Method: Inductively Coupled Plasma-Optical Emission Spectrometry

Specimen No.	2	3	4	5+6+12	7	Limit (mg/kg)
Test Item	Result (mg/kg)	Result (mg/kg)	Result (mg/kg)	Result (mg/kg)	Result (mg/kg)	
Total Cadmium (Cd)	ND	ND	ND	ND	ND	75
<b>Conclusion</b>	PASS	PASS	PASS	PASS	PASS	

Specimen No.	9	10	11	14	---	Limit (mg/kg)
Test Item	Result (mg/kg)	Result (mg/kg)	Result (mg/kg)	Result (mg/kg)	Result (mg/kg)	
Total Cadmium (Cd)	ND	ND	ND	ND	---	75
<b>Conclusion</b>	PASS	PASS	PASS	PASS	---	

**Note:**

mg/kg = Milligrams per kilogram

LT = Less than

ND = Not detected (Reporting Limit = 15 mg/kg)

Composite results are based on specimen of least mass resulting in highest potential concentration.

**Remark:**

The specification is quoted from client's requirement.







## Detailed results

### Canadian Surface Coating Materials Regulations SOR/2016-193, Total Mercury in Paints and Surface Coatings

Test Method: ASTM F963-23 Clause 8.3.1  
Analytical Method: Inductively Coupled Plasma-Optical Emission Spectrometry

Specimen No.	1+13	8	---	---	---	Total Limit (mg/kg)
Test Item	Result (mg/kg)	Result (mg/kg)	Result (mg/kg)	Result (mg/kg)	Result (mg/kg)	
Total Mercury (Hg)	ND	ND	---	---	---	<b>10</b>
<b>Conclusion</b>	PASS	PASS	---	---	---	

*Note:*

mg/kg=Milligrams per kilogram

LT = Less than

ND = Not detected (Reporting Limit = 10 mg/kg)

Composite results are based on specimen of least mass resulting in highest potential concentration.





## Detailed results

### Client's requirement, Total Nickel content

Test Method: US EPA 3052:1996 & US EPA 6010D:2014  
Analytical Method: Inductively Coupled Plasma-Optical Emission Spectrometry

Specimen No.	2+3+4	7+14	9+10	---	---	Limit (mg/kg)
Test Item	Result (mg/kg)	Result (mg/kg)	Result (mg/kg)	Result (mg/kg)	Result (mg/kg)	
Total Nickel (Ni)	15520	16943	12163	---	---	NA
<b>Conclusion</b>	Information only	Information only	Information only	---	---	

**Note:**

mg/kg = Milligrams per kilogram

ND = Not detected (report limit = 30 mg/kg)

NA = Not applicable

Composite results are based on specimen of least mass resulting in highest potential concentration.



Verify Report





## Detailed results

### Client's Requirement, Total Tungsten content

Test Method: US EPA 3052:1996 & US EPA 6010D:2014  
Analytical Method: Inductively Coupled Plasma-Optical Emission Spectrometry

Specimen No.	2+3+4	7+14	9+10	---	---	Limit (mg/kg)
Test Item	Result (mg/kg)	Result (mg/kg)	Result (mg/kg)	Result (mg/kg)	Result (mg/kg)	
Total Tungsten (W)	ND	61	165	---	---	NA
<b>Conclusion</b>	Information only	Information only	Information only	---	---	

**Note:**

mg/kg = Milligrams per kilogram

LT = Less than

ND = Not detected (Reporting Limit = 15 mg/kg)

NA = Not applicable

Composite results are based on specimen of least mass resulting in highest potential concentration.



Verify Report





## Detailed results

### CPSC 16 CFR 1307 Prohibition of Children's Toys and Child Care Articles Containing Specified Phthalates (DBP, BBP, DEHP, DINP, DHEXP / DnHP, DCHP, DIBP, DPENP)

Test Method: CPSC-CH-C1001-09.4  
Analytical Method: Gas Chromatography with Mass Spectrometry

Specimen No.		1+13	5+6+12	8	11	Limit (mg/kg)
Test Item	CAS No.	Result (mg/kg)	Result (mg/kg)	Result (mg/kg)	Result (mg/kg)	
Dibutyl phthalate (DBP)	84-74-2	ND	ND	ND	ND	1000
Benzyl butyl phthalate (BBP)	85-68-7	ND	ND	ND	ND	1000
Di-(2-ethylhexyl) phthalate (DEHP)	117-81-7	294	ND	ND	ND	1000
Diisononyl phthalate (DINP)	28553-12-0 68515-48-0	ND	ND	ND	ND	1000
Di-n-hexyl phthalate (DHEXP / DnHP)	84-75-3	ND	ND	ND	ND	1000
Dicyclohexyl phthalate (DCHP)	84-61-7	ND	ND	ND	ND	1000
Diisobutyl phthalate (DIBP)	84-69-5	ND	ND	ND	ND	1000
Di-n-pentyl phthalate (DPENP)	131-18-0	ND	ND	ND	ND	1000
<b>Conclusion</b>		PASS	PASS	PASS	PASS	

**Note:**

mg/kg = Milligrams per kilogram

LT = Less than

ND = Not detected (Reporting Limit = 150 mg/kg)

Composite results are based on specimen of least mass resulting in highest potential concentration.



Verify Report





## Detailed results

### California Proposition 65, Phthalates (DBP, BBP, DEHP, DINP, DIDP, DnHP)

Test Method: CPSC-CH-C1001-09.4  
Analytical Method: Gas Chromatography with Mass Spectrometry

Specimen No.		1+13	5+6+12	8	11	Limit (mg/kg)
Test Item	CAS No.	Result (mg/kg)	Result (mg/kg)	Result (mg/kg)	Result (mg/kg)	
Dibutyl phthalate (DBP)	84-74-2	ND	ND	ND	ND	1000
Benzyl butyl phthalate (BBP)	85-68-7	ND	ND	ND	ND	1000
Di-(2-ethylhexyl) phthalate (DEHP)	117-81-7	294	ND	ND	ND	1000
Diisononyl phthalate (DINP)	28553-12-0 68515-48-0	ND	ND	ND	ND	1000
Diisodecyl phthalate (DIDP)	26761-40-0 68515-49-1	ND	ND	ND	ND	1000
Di-n-hexyl phthalate (DnHP)	84-75-3	ND	ND	ND	ND	1000
<b>Conclusion</b>		PASS	PASS	PASS	PASS	

**Note:**

mg/kg (Milligrams per kilogram) = 0.0001 % w/w (Percent by weight)

LT = Less than

ND = Not detected (Reporting Limit = 150 mg/kg)

Composite results are based on specimen of least mass resulting in highest potential concentration.

**Remark:**

The specification is quoted from client's requirement.



Verify Report





## Detailed results

### Client's Requirement, Phthalates content

Test Method: CPSC-CH-C1001-09.4  
Analytical Method: Gas Chromatography with Mass Spectrometry

Specimen No.		1+13	5+6+12	8	11	Limit (mg/kg)
Test Item	CAS No.	Result (mg/kg)	Result (mg/kg)	Result (mg/kg)	Result (mg/kg)	
Dibutyl phthalate (DBP)	84-74-2	ND	ND	ND	ND	1000
Benzyl butyl phthalate (BBP)	85-68-7	ND	ND	ND	ND	1000
Di-(2-ethylhexyl) phthalate (DEHP)	117-81-7	294	ND	ND	ND	1000
Diisononyl phthalate (DINP)	28553-12-0 68515-48-0	ND	ND	ND	ND	1000
Diisodecyl phthalate (DIDP)	26761-40-0 68515-49-1	ND	ND	ND	ND	1000
Di-n-hexyl phthalate (DHEXP / DnHP)	84-75-3	ND	ND	ND	ND	1000
Di-n-octyl phthalate (DNOP)	117-84-0	ND	ND	ND	ND	1000
Diethyl phthalate (DEP)	84-66-2	ND	ND	ND	ND	1000
Diisobutyl phthalate (DIBP)	84-69-5	ND	ND	ND	ND	1000
Dicyclohexyl phthalate (DCHP)	84-61-7	ND	ND	ND	ND	1000
Di-n-pentyl phthalate (DPENP/DnPP)	131-18-0	ND	ND	ND	ND	1000
<b>Conclusion</b>		PASS	PASS	PASS	PASS	

**Note:**

mg/kg (Milligrams per kilogram) = 0.0001 % w/w (Percent by weight)

LT = Less than

ND = Not detected (Reporting Limit = 150 mg/kg)

Composite results are based on specimen of least mass resulting in highest potential concentration.



Verify Report





## Specimen description

Specimen #	Specimen description	Location
1	White coating	Barrel (white style)
2	Silvery metal	Lower barrel (white style)
3	Silvery metal	Upper barrel (white style)
4	Silvery metal	Clip(white style)
5	Silvery plated offwhite plastic	Clip top (white style)
6	White plastic	Below barrel inner (white style)
7	Silvery metal	Cartridge sleeve (white style)
8	Black ink	Cartridge ink (white style)
9	Silvery metal	Cartridge (white style)
10	Silvery metal	Nib (white style)
11	Black plastic	Cartridge end (white style)
12	Dull silvery plated offwhite plastic	Tail (dull silvery style)
13	Black coating	Barrel (black style)
14	Dull silvery metal	Lower barrel (dull silvery style)



Verify Report





## Pictures

### Sample photo:

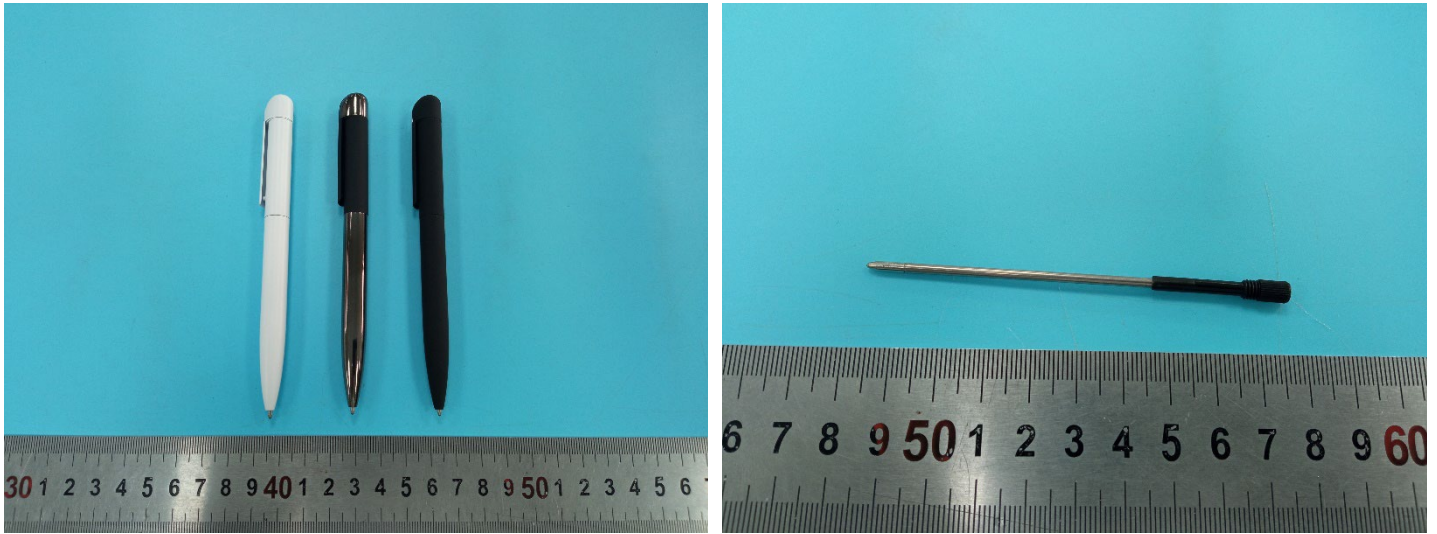

End of the report

The test result(s) and conclusion(s) in this report relate only to the sample(s) as received and the method /regulation section(s) tested as described herein. If it is not further specified in the report, the decision rule for stating conformity is based on the QIMA decision rule. (<https://www.qima.com/conditions-of-service#decisionRule>). This test report may not be reproduced in whole or in part, without the written approval of QIMA (Hangzhou) Testing Co., Ltd.



Verify Report



**QIMA (Hangzhou) Testing Co., Ltd.**  
Room 401, 4-5/F, Building 1, No.1213 Huoju South Road,  
Puyan Subdistrict, Binjiang District, Hangzhou, China

support@qima.com • ©QIMA Limited  
CS-HZ-RE069 ver1.0  
Page 16 of 16