

TEST REPORT

No.:ED171222964C

Date: December 29, 2017

Page 1 of 7

Applicant : USC056
Address :

Sample Name : POUCH
Style/Item No. : POUCH
Sample Received Date : December 22, 2017
Testing Completed Date : December 29, 2017

Test Requested :

1. As requested by client, according to the Section 101 of U.S. Consumer Product Safety Improvement Act of 2008 (CPSIA), to determine the Lead content in the submitted sample.
2. As requested by client, according to the Section 108 of U.S. Consumer Product Safety Improvement Act of 2008 (CPSIA), to determine the contents of the regulated phthalates in the submitted sample.
3. As requested by client, according to California Proposition 65, to determine the Cadmium content in the submitted sample.
4. As requested by client, according to California Proposition 65, to determine the Lead content in the submitted sample.
5. As requested by client, according to California Proposition 65, to determine the contents of the phthalates in the submitted sample.

Test Results : Please refer to next page(s).

This Test Report is issued by the Company subject to its Conditions of Issuance of Test Reports printed overleaf and is intended for your exclusive use. Attention is drawn to the limitations of liability, indemnification and jurisdictional policies defined therein. This test report includes all of the tests requested by you and the results thereof based upon the information that you provided. You have 30 days from date of issuance of this test report to notify us of any error or omission caused by our negligence, provided, however, that such notice shall be in writing and shall specifically address the issue you wish to raise. A failure to raise such issue within the prescribed time shall constitute your unqualified acceptance of the completeness of this report, the tests conducted and the correctness of the report contents.

TEST REPORT

No.:ED171222964C

Date: December 29, 2017

Page 2 of 7

Executive Summary:

	STANDARD	CONCLUSION
1.	Section 101 of U.S. Consumer Product Safety Improvement Act of 2008 (CPSIA) – Total Lead (Pb) Requirement for children’s products	PASS
2.	Section 108 of U.S. Consumer Product Safety Improvement Act of 2008 (CPSIA) – Phthalates Requirement for toys and childcare articles	PASS
3.	California Proposition 65 - Cadmium content (Client’s Requirement)	PASS
4.	California Proposition 65 - Lead contents (Client’s Requirement)	PASS
5.	California Proposition 65 - Phthalates contents (Client’s Requirement)	PASS

Signed for and on behalf of
EMTEK (Dongguan) Co., Ltd.

Prepared by: Kira
Kira Fu
Report Engineer

Reviewed by: Carrie
Carrie Zhang
Supervisor

Approved by: Lainey Qin
Lainey Qin
Manager

This Test Report is issued by the Company subject to its Conditions of Issuance of Test Reports printed overleaf and is intended for your exclusive use. Attention is drawn to the limitations of liability, indemnification and jurisdictional policies defined therein. This test report includes all of the tests requested by you and the results thereof based upon the information that you provided. You have 30 days from date of issuance of this test report to notify us of any error or omission caused by our negligence, provided, however, that such notice shall be in writing and shall specifically address the issue you wish to raise. A failure to raise such issue within the prescribed time shall constitute your unqualified acceptance of the completeness of this report, the tests conducted and the correctness of the report contents.

TEST REPORT

No.:ED171222964C

Date: December 29, 2017

Page 3 of 7

Test Results:

1. Lead contents: Section 101 of U.S. Consumer Product Safety Improvement Act of 2008 (CPSIA)

Total Lead content in Surface Coating:

Test Method: To refer to the test method CPSC-CH-E1003-09.1, the analysis was performed by AAS / ICP-OES.

Test Item	: Lead (Pb)
Requirement	: 90 mg/kg
Reporting limit	: 2 mg/kg
Test Item No.	1
Test Result (mg/kg)	ND

Total Lead content in Substrate:

Test Method: To refer to the test method CPSC-CH-E1001-08.3 & CPSC-CH-E1002-08.3, the analysis was performed by AAS / ICP-OES.

Test Item	: Lead (Pb)		
Requirement	: 100 mg/kg		
Reporting limit	: 2 mg/kg		
Test Item No.	2	3	4
Test Result (mg/kg)	ND	ND	ND

Note: mg/kg = part per million = ppm ND = Not Detected (Less than Reporting limit value.)

This Test Report is issued by the Company subject to its Conditions of Issuance of Test Reports printed overleaf and is intended for your exclusive use. Attention is drawn to the limitations of liability, indemnification and jurisdictional policies defined therein. This test report includes all of the tests requested by you and the results thereof based upon the information that you provided. You have 30 days from date of issuance of this test report to notify us of any error or omission caused by our negligence, provided, however, that such notice shall be in writing and shall specifically address the issue you wish to raise. A failure to raise such issue within the prescribed time shall constitute your unqualified acceptance of the completeness of this report, the tests conducted and the correctness of the report contents.

TEST REPORT

No.:ED171222964C

Date: December 29, 2017

Page 4 of 7

Test Results:

2. Phthalates contents: Section 108 of U.S. Consumer Product Safety Improvement Act of 2008 (CPSIA)

Test Method: To refer to the Standard Operating Procedure for Determination of Phthalate published by CPSC: CPSC-CH-C1001-09.3, the analysis was performed by GC / MS.

➤ Section 108(a) - Phthalate contents in the components of CHILDREN'S TOYS or CHILDCARE ARTICLE

Test Item	Di-2-ethylhexyl phthalate (DEHP)	Dibutyl phthalate (DBP)	Benzylbutyl phthalate (BBP)
Reporting Limit (mg/kg)	30	30	30
Requirement (mg/kg)	EACH : 1000		
Test Item No.	Test Result (mg/kg)		
1	ND	ND	ND
2	ND	ND	ND

➤ Section 108(b)(1) - Phthalate contents in the components of CHILDREN'S TOYS that can be placed in a child's mouth or CHILDCARE ARTICLE.

Test Item	Diisononyl phthalate (DINP)	Diisodecyl phthalate (DIDP)	Di-n-octyl phthalate (DNOP)
Reporting Limit (mg/kg)	50	50	30
Requirement (mg/kg)	EACH : 1000		
Test Item No.	Test Result (mg/kg)		
1	ND	ND	ND
2	ND	ND	ND

Note: mg/kg = part per million = ppm ND = Not Detected (Less than Reporting limit value.)

This Test Report is issued by the Company subject to its Conditions of Issuance of Test Reports printed overleaf and is intended for your exclusive use. Attention is drawn to the limitations of liability, indemnification and jurisdictional policies defined therein. This test report includes all of the tests requested by you and the results thereof based upon the information that you provided. You have 30 days from date of issuance of this test report to notify us of any error or omission caused by our negligence, provided, however, that such notice shall be in writing and shall specifically address the issue you wish to raise. A failure to raise such issue within the prescribed time shall constitute your unqualified acceptance of the completeness of this report, the tests conducted and the correctness of the report contents.

TEST REPORT

No.:ED171222964C

Date: December 29, 2017

Page 5 of 7

Test Results:

3. Cadmium contents: California Proposition 65

Test Method: To refer to EPA 3052:1996 & EPA 3050B:1996, the analysis was performed by ICP-OES.

Test Item	: Cadmium (Cd)			
Client's Requirement	: 200 mg/kg			
Reporting limit	: 2 mg/kg			
Test Item No.	1	2	3	4
Test Result (mg/kg)	ND	ND	ND	ND

Note: mg/kg = part per million = ppm ND = Not Detected (less than Reporting limit)

4. Lead contents: California Proposition 65

Test method: To refer to the test method CPSC-CH-E1003-09.1 & CPSC-CH-E1001-08.3 & CPSC-CH-E1002-08.3, the analysis was performed by AAS / ICP-OES.

Test Item	: Lead (Pb)			
Client's Requirement	: 200 mg/kg			
Reporting limit	: 2 mg/kg			
Test Item No.	1	2	3	4
Test Result (mg/kg)	ND	ND	ND	ND

Note: mg/kg = part per million = ppm ND = Not Detected (less than Reporting limit)

This Test Report is issued by the Company subject to its Conditions of Issuance of Test Reports printed overleaf and is intended for your exclusive use. Attention is drawn to the limitations of liability, indemnification and jurisdictional policies defined therein. This test report includes all of the tests requested by you and the results thereof based upon the information that you provided. You have 30 days from date of issuance of this test report to notify us of any error or omission caused by our negligence, provided, however, that such notice shall be in writing and shall specifically address the issue you wish to raise. A failure to raise such issue within the prescribed time shall constitute your unqualified acceptance of the completeness of this report, the tests conducted and the correctness of the report contents.

TEST REPORT

No.:ED171222964C

Date: December 29, 2017

Page 6 of 7

Test Results:

5. Phthalates contents: California Proposition 65

Test method: To refer to the Standard Operating Procedure for Determination of Phthalate published by CPSC: CPSC-CH-C1001-09.3, the analysis was performed by GC / MS.

Test Item	Test Result (mg/kg)		Reporting Limit (mg/kg)	Client's Requirement (mg/kg)
	1	2		
Diisononyl phthalate(DINP)	ND	ND	50	1000
Diisobutyl phthalate(DIBP)	ND	ND	30	1000
Di-n-pentyl phthalate(DPENP)	ND	ND	30	1000
Di-n-hexyl phthalate(DHEXP)	ND	ND	30	1000
Dicyclohexyl phthalate(DCHP)	ND	ND	30	1000
Di-2-ethylhexyl phthalate(DEHP)	ND	ND	30	1000
Dibutyl phthalate(DBP)	ND	ND	30	1000
Benzylbutyl phthalate(BBP)	ND	ND	30	1000
Di-n-octyl phthalate(DNOP)	ND	ND	30	1000
Diisodecyl phthalate(DIDP)	ND	ND	50	1000
Diethyl phthalate(DEP)	ND	ND	30	1000

Note: mg/kg = part per million = ppm ND = Not Detected (Less than Reporting limit)

Tested Materials:

No.	Description
1	Black coating on metal (metal sheet / hinge)
2	Black synthetic leather back with black fabric (pouch)
3	Silver metal except coating (metal sheet)
4	Silver metal except coating (pouch)

This Test Report is issued by the Company subject to its Conditions of Issuance of Test Reports printed overleaf and is intended for your exclusive use. Attention is drawn to the limitations of liability, indemnification and jurisdictional policies defined therein. This test report includes all of the tests requested by you and the results thereof based upon the information that you provided. You have 30 days from date of issuance of this test report to notify us of any error or omission caused by our negligence, provided, however, that such notice shall be in writing and shall specifically address the issue you wish to raise. A failure to raise such issue within the prescribed time shall constitute your unqualified acceptance of the completeness of this report, the tests conducted and the correctness of the report contents.

TEST REPORT

No.:ED171222964C

Date: December 29, 2017

Page 7 of 7

Photo Appendix

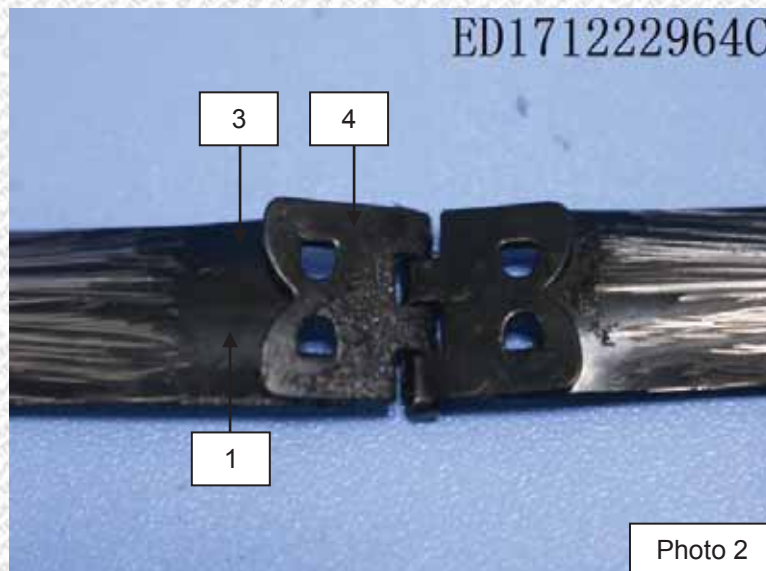

* * * * * The End * * * * *

This Test Report is issued by the Company subject to its Conditions of Issuance of Test Reports printed overleaf and is intended for your exclusive use. Attention is drawn to the limitations of liability, indemnification and jurisdictional policies defined therein. This test report includes all of the tests requested by you and the results thereof based upon the information that you provided. You have 30 days from date of issuance of this test report to notify us of any error or omission caused by our negligence, provided, however, that such notice shall be in writing and shall specifically address the issue you wish to raise. A failure to raise such issue within the prescribed time shall constitute your unqualified acceptance of the completeness of this report, the tests conducted and the correctness of the report contents.