

Test report

24W-005386



Verify Report

Overall result

PASS with information

Please refer to the following pages for test result summary and notes.

Client information

Client: SPECTOR & CO.
Address: 5700 rue Kieran, Montréal, Quebec H4S
2B5 Canada



Sample information

Description: 18 OZ Double wall vacuum insulated stainless steel tumbler
Assortment: BKL/WHT/BLU/GRN/RED/ORG/PPL/YEL
Item no./name: DW418
Item class: GO GETTER
Country of origin: China
Country of distribution: Canada, United States
Quantity submitted: black: 5 pcs,
others: 2 pcs per color + a lot
parts

Purchase order #: -
Factory/supplier: USN039
Labeled age grade: -
Tested age grade: -

General information

Sample receipt date: 16-Apr-2024
Testing period: 18-Apr-2024 to 26-Apr-2024,
08-May-2024 to 11-May-2024

Report date: 11-May-2024

QIMA (Hangzhou) Testing Co., Ltd.

Ada Guo

Ada Guo
Physical Laboratory Leader

QIMA (Hangzhou) Testing Co., Ltd.

Jeremy Xu

Jeremy Xu
Chemical Laboratory Manager



Verify Report



QIMA (Hangzhou) Testing Co., Ltd.
Room 401, 4-5/F, Building 1, No.1213 Huoju South Road,
Puyuan Subdistrict, Binjiang District, Hangzhou, China

support@qima.com • ©QIMA Limited
CS-HZ-RE069 ver1.0
Page 1 of 24



Result summary

At the request of the client, the following test were conducted:

Test(s) conducted	Conclusion
California Proposition 65, Total Lead in Paints and Surface Coatings	PASS
California Proposition 65, Total Lead in Substrate Materials	PASS
Canadian Surface Coating Materials Regulations SOR/2016-193, Total Lead in Stickers, Films and Surface Coating Materials	PASS
Canadian Consumer Products Containing Lead Regulations (SOR/2018-83), Total Lead Content	PASS
California Proposition 65, Total Cadmium in Paints and Surface Coatings	PASS
California Proposition 65, Total Cadmium in Substrate Materials	PASS
Canadian Surface Coating Materials Regulations SOR/2016-193, Total Mercury in Paints and Surface Coatings	PASS
Client's requirement, Total Nickel content	Information only
Client's Requirement, Total Tungsten content	Information only
Client's requirement, Bisphenol A content	PASS
CPSC 16 CFR 1307 Prohibition of Children's Toys and Child Care Articles Containing Specified Phthalates (DBP, BBP, DEHP, DINP, DHEXP / DnHP, DCHP, DIBP, DPENP)	PASS
California Proposition 65, Phthalates (DBP, BBP, DEHP, DINP, DIDP, DnHP)	PASS
Client's Requirement, Phthalates content	PASS
FDA GRAS Specifications, Total Chromium in Stainless Steel Food Containers	PASS
FDA 21 CFR 177.1210, Closures with Sealing Gaskets	PASS
FDA 21 CFR 180.22 and 181.32, Acrylonitrile/Styrene Copolymers	PASS
Salt Spray Test (NSS)	Information only



Verify Report





Detailed results

California Proposition 65, Total Lead in Paints and Surface Coatings

Test Method: CPSC-CH-E1003-09.1
Analytical Method: Inductively Coupled Plasma-Optical Emission Spectrometry

Specimen No.	3+8+9	10+11+12	13+14	---	---	Limit (mg/kg)
Test Item	Result (mg/kg)	Result (mg/kg)	Result (mg/kg)	Result (mg/kg)	Result (mg/kg)	
Total Lead (Pb)	18	ND	ND	---	---	90
Conclusion	PASS	PASS	PASS	---	---	

Note:

mg/kg = Milligrams per kilogram

LT = Less than

ND = Not detected (Reporting Limit = 15mg/kg)

Composite results are based on specimen of least mass resulting in highest potential concentration.

Remark:

The specification is quoted from client's requirement.





Detailed results

California Proposition 65, Total Lead in Substrate Materials

Test Method: CPSC-CH-E1001-08.3 (Metal), CPSC-CH-E1002-08.3 (Non-Metal)
Analytical Method: Inductively Coupled Plasma-Optical Emission Spectrometry

Specimen No.	1	2	4+5	6+7	---	Limit (mg/kg)
Test Item	Result (mg/kg)	Result (mg/kg)	Result (mg/kg)	Result (mg/kg)	Result (mg/kg)	
Total Lead (Pb)	ND	ND	ND	ND	---	100
Conclusion	PASS	PASS	PASS	PASS	---	

Note:

mg/kg = Milligrams per kilogram

LT = Less than

ND = Not detected (Reporting Limit =15 mg/kg)

Composite results are based on specimen of least mass resulting in highest potential concentration.

Remark:

The specification is quoted from client's requirement.





Detailed results

Canadian Surface Coating Materials Regulations SOR/2016-193, Total Lead in Stickers, Films and Surface Coating Materials

Test Method: ASTM F963-23 Clause 8.3.1
Analytical Method: Inductively Coupled Plasma-Optical Emission Spectrometry

Specimen No.	3+8+9	10+11+12	13+14	---	---	Total Limit (mg/kg)
Test Item	Result (mg/kg)	Result (mg/kg)	Result (mg/kg)	Result (mg/kg)	Result (mg/kg)	
Total Lead (Pb)	18	ND	ND	---	---	90
Conclusion	PASS	PASS	PASS	---	---	

Note:

mg/kg=Milligrams per kilogram

LT = Less than

ND = Not detected (Reporting Limit =15 mg/kg)

Composite results are based on specimen of least mass resulting in highest potential concentration.



Verify Report



QIMA (Hangzhou) Testing Co., Ltd.
Room 401, 4-5/F, Building 1, No.1213 Huoju South Road,
Puyao Subdistrict, Binjiang District, Hangzhou, China



Detailed results

Canadian Consumer Products Containing Lead Regulations (SOR/2018-83), Total Lead Content

Test Method: ASTM F963-23 Clause 8.3.1
Analytical Method: Inductively Coupled Plasma-Optical Emission Spectrometry

Specimen No.	1	2	3+8+9	4+5	6+7	Limit (mg/kg)
Test Item	Result (mg/kg)	Result (mg/kg)	Result (mg/kg)	Result (mg/kg)	Result (mg/kg)	
Total Lead (Pb)	ND	ND	18	ND	ND	90
Conclusion	PASS	PASS	PASS	PASS	PASS	

Specimen No.	10+11+12	13+14	---	---	---	Limit (mg/kg)
Test Item	Result (mg/kg)	Result (mg/kg)	Result (mg/kg)	Result (mg/kg)	Result (mg/kg)	
Total Lead (Pb)	ND	ND	---	---	---	90
Conclusion	PASS	PASS	---	---	---	

Note:

mg/kg=Milligrams per kilogram)

LT = Less than

ND = Not detected (Reporting Limit = 15 mg/kg)

Composite results are based on specimen of least mass resulting in highest potential concentration.





Detailed results

California Proposition 65, Total Cadmium in Paints and Surface Coatings

Test Method: ASTM F963-23 Clause 8.3.1
Analytical Method: Inductively Coupled Plasma-Optical Emission Spectrometry

Specimen No.	3+8+9	10+11+12	13+14	---	---	Limit (mg/kg)
Test Item	Result (mg/kg)	Result (mg/kg)	Result (mg/kg)	Result (mg/kg)	Result (mg/kg)	
Total Cadmium (Cd)	ND	ND	ND	---	---	75
Conclusion	PASS	PASS	PASS	---	---	

Note:

mg/kg = Milligrams per kilogram

LT = Less than

ND = Not detected (Reporting Limit = 15 mg/kg)

Composite results are based on specimen of least mass resulting in highest potential concentration.

Remark:

The specification is quoted from client's requirement.





Detailed results

California Proposition 65, Total Cadmium in Substrate Materials

Test Method: ASTM F963-23 Clause 8.3.1
Analytical Method: Inductively Coupled Plasma-Optical Emission Spectrometry

Specimen No.	1	2	4+5	6+7	---	Limit (mg/kg)
Test Item	Result (mg/kg)	Result (mg/kg)	Result (mg/kg)	Result (mg/kg)	Result (mg/kg)	
Total Cadmium (Cd)	ND	ND	ND	ND	---	75
Conclusion	PASS	PASS	PASS	PASS	---	

Note:

mg/kg = Milligrams per kilogram

LT = Less than

ND = Not detected (Reporting Limit = 15 mg/kg)

Composite results are based on specimen of least mass resulting in highest potential concentration.

Remark:

The specification is quoted from client's requirement.



Verify Report





Detailed results

Canadian Surface Coating Materials Regulations SOR/2016-193, Total Mercury in Paints and Surface Coatings

Test Method: ASTM F963-23 Clause 8.3.1
Analytical Method: Inductively Coupled Plasma-Optical Emission Spectrometry

Specimen No.	3+8+9	10+11+12	13+14	---	---	Total Limit (mg/kg)
Test Item	Result (mg/kg)	Result (mg/kg)	Result (mg/kg)	Result (mg/kg)	Result (mg/kg)	
Total Mercury (Hg)	ND	ND	ND	---	---	10
Conclusion	PASS	PASS	PASS	---	---	

Note:

mg/kg=Milligrams per kilogram

LT = Less than

ND = Not detected (Reporting Limit = 10 mg/kg)

Composite results are based on specimen of least mass resulting in highest potential concentration.





Detailed results

Client's requirement, Total Nickel content

Test Method: US EPA 3052:1996 & US EPA 6010D:2014
Analytical Method: Inductively Coupled Plasma-Optical Emission Spectrometry

Specimen No.	1+2	---	---	---	---	Limit (mg/kg)
Test Item	Result (mg/kg)	Result (mg/kg)	Result (mg/kg)	Result (mg/kg)	Result (mg/kg)	
Total Nickel (Ni)	10932	---	---	---	---	NA
Conclusion	Information only	---	---	---	---	

Note:

mg/kg = Milligrams per kilogram

ND = Not detected (report limit = 30 mg/kg)

NA = Not applicable

Composite results are based on specimen of least mass resulting in highest potential concentration.





Detailed results

Client's Requirement, Total Tungsten content

Test Method: US EPA 3052:1996 & US EPA 6010D:2014
Analytical Method: Inductively Coupled Plasma-Optical Emission Spectrometry

Specimen No.	1+2	---	---	---	---	Limit (mg/kg)
Test Item	Result (mg/kg)	Result (mg/kg)	Result (mg/kg)	Result (mg/kg)	Result (mg/kg)	
Total Tungsten (W)	28	---	---	---	---	NA
Conclusion	Information only	---	---	---	---	

Note:

mg/kg = Milligrams per kilogram

LT = Less than

ND = Not detected (Reporting Limit = 15 mg/kg)

NA = Not applicable

Composite results are based on specimen of least mass resulting in highest potential concentration.



Verify Report





Detailed results

Client's requirement, Bisphenol A content

Test Method: In-House Method
Analytical Method: Liquid Chromatography-Mass Spectrometer Mass Spectrometer (LC-MS/MS)

Specimen No.	4	5	6	---	Client's limit (mg/kg)
Test Item CAS No.	Result (mg/kg)	Result (mg/kg)	Result (mg/kg)	Result (mg/kg)	
Bisphenol A (BPA) 80-05-7	ND	ND	ND	---	Not Detected
Conclusion	PASS	PASS	PASS	---	

Note:
mg/kg=milligram per kilogram
ND=Not Detected(Reporting limit = 1.0mg/kg)





Detailed results

CPSC 16 CFR 1307 Prohibition of Children's Toys and Child Care Articles Containing Specified Phthalates (DBP, BBP, DEHP, DINP, DHEXP / DnHP, DCHP, DIBP, DPENP)

Test Method: CPSC-CH-C1001-09.4
Analytical Method: Gas Chromatography with Mass Spectrometry

Specimen No.		3+8+9	4+5	6+7	10+11+12	Limit (mg/kg)
Test Item	CAS No.	Result (mg/kg)	Result (mg/kg)	Result (mg/kg)	Result (mg/kg)	
Dibutyl phthalate (DBP)	84-74-2	ND	ND	ND	ND	1000
Benzyl butyl phthalate (BBP)	85-68-7	ND	ND	ND	ND	1000
Di-(2-ethylhexyl) phthalate (DEHP)	117-81-7	ND	ND	ND	ND	1000
Diisononyl phthalate (DINP)	28553-12-0 68515-48-0	ND	ND	ND	ND	1000
Di-n-hexyl phthalate (DHEXP / DnHP)	84-75-3	ND	ND	ND	ND	1000
Dicyclohexyl phthalate (DCHP)	84-61-7	ND	ND	ND	ND	1000
Diisobutyl phthalate (DIBP)	84-69-5	ND	ND	ND	ND	1000
Di-n-pentyl phthalate (DPENP)	131-18-0	ND	ND	ND	ND	1000
Conclusion		PASS	PASS	PASS	PASS	

Note:

mg/kg = Milligrams per kilogram

LT = Less than

ND = Not detected (Reporting Limit = 150 mg/kg)

Composite results are based on specimen of least mass resulting in highest potential concentration.





Detailed results

CPSC 16 CFR 1307 Prohibition of Children's Toys and Child Care Articles Containing Specified Phthalates (DBP, BBP, DEHP, DINP, DHEXP / DnHP, DCHP, DIBP, DPENP)

Test Method: CPSC-CH-C1001-09.4
Analytical Method: Gas Chromatography with Mass Spectrometry

Specimen No.	13+14	---	---	---	Limit (mg/kg)
Test Item	CAS No.	Result (mg/kg)	Result (mg/kg)	Result (mg/kg)	
Dibutyl phthalate (DBP)	84-74-2	ND	---	---	1000
Benzyl butyl phthalate (BBP)	85-68-7	ND	---	---	1000
Di-(2-ethylhexyl) phthalate (DEHP)	117-81-7	ND	---	---	1000
Diisononyl phthalate (DINP)	28553-12-0 68515-48-0	ND	---	---	1000
Di-n-hexyl phthalate (DHEXP / DnHP)	84-75-3	ND	---	---	1000
Dicyclohexyl phthalate (DCHP)	84-61-7	ND	---	---	1000
Diisobutyl phthalate (DIBP)	84-69-5	ND	---	---	1000
Di-n-pentyl phthalate (DPENP)	131-18-0	ND	---	---	1000
Conclusion	PASS	---	---	---	

Note:

mg/kg = Milligrams per kilogram

LT = Less than

ND = Not detected (Reporting Limit = 150 mg/kg)

Composite results are based on specimen of least mass resulting in highest potential concentration.



Verify Report





Detailed results

California Proposition 65, Phthalates (DBP, BBP, DEHP, DINP, DIDP, DnHP)

Test Method: CPSC-CH-C1001-09.4
Analytical Method: Gas Chromatography with Mass Spectrometry

Specimen No.		3+8+9	4+5	6+7	10+11+12	Limit (mg/kg)
Test Item	CAS No.	Result (mg/kg)	Result (mg/kg)	Result (mg/kg)	Result (mg/kg)	
Dibutyl phthalate (DBP)	84-74-2	ND	ND	ND	ND	1000
Benzyl butyl phthalate (BBP)	85-68-7	ND	ND	ND	ND	1000
Di-(2-ethylhexyl) phthalate (DEHP)	117-81-7	ND	ND	ND	ND	1000
Diisononyl phthalate (DINP)	28553-12-0 68515-48-0	ND	ND	ND	ND	1000
Diisodecyl phthalate (DIDP)	26761-40-0 68515-49-1	ND	ND	ND	ND	1000
Di-n-hexyl phthalate (DnHP)	84-75-3	ND	ND	ND	ND	1000
Conclusion		PASS	PASS	PASS	PASS	

Specimen No.		13+14	---	---	---	Limit (mg/kg)
Test Item	CAS No.	Result (mg/kg)	Result (mg/kg)	Result (mg/kg)	Result (mg/kg)	
Dibutyl phthalate (DBP)	84-74-2	ND	---	---	---	1000
Benzyl butyl phthalate (BBP)	85-68-7	ND	---	---	---	1000
Di-(2-ethylhexyl) phthalate (DEHP)	117-81-7	ND	---	---	---	1000
Diisononyl phthalate (DINP)	28553-12-0 68515-48-0	ND	---	---	---	1000
Diisodecyl phthalate (DIDP)	26761-40-0 68515-49-1	ND	---	---	---	1000
Di-n-hexyl phthalate (DnHP)	84-75-3	ND	---	---	---	1000
Conclusion		PASS	---	---	---	

Note:

mg/kg (Milligrams per kilogram) = 0.0001 % w/w (Percent by weight)

LT = Less than

ND = Not detected (Reporting Limit = 150 mg/kg)

Composite results are based on specimen of least mass resulting in highest potential concentration.

Remark:

The specification is quoted from client's requirement.





Detailed results

Client's Requirement, Phthalates content

Test Method: CPSC-CH-C1001-09.4
Analytical Method: Gas Chromatography with Mass Spectrometry

Specimen No.		3+8+9	4+5	6+7	10+11+12	Limit (mg/kg)
Test Item	CAS No.	Result (mg/kg)	Result (mg/kg)	Result (mg/kg)	Result (mg/kg)	
Dibutyl phthalate (DBP)	84-74-2	ND	ND	ND	ND	1000
Benzyl butyl phthalate (BBP)	85-68-7	ND	ND	ND	ND	1000
Di-(2-ethylhexyl) phthalate (DEHP)	117-81-7	ND	ND	ND	ND	1000
Diisononyl phthalate (DINP)	28553-12-0 68515-48-0	ND	ND	ND	ND	1000
Diisodecyl phthalate (DIDP)	26761-40-0 68515-49-1	ND	ND	ND	ND	1000
Di-n-hexyl phthalate (DHEXP / DnHP)	84-75-3	ND	ND	ND	ND	1000
Di-n-octyl phthalate (DNOP)	117-84-0	ND	ND	ND	ND	1000
Diethyl phthalate (DEP)	84-66-2	ND	ND	ND	ND	1000
Diisobutyl phthalate (DIBP)	84-69-5	ND	ND	ND	ND	1000
Dicyclohexyl phthalate (DCHP)	84-61-7	ND	ND	ND	ND	1000
Di-n-pentyl phthalate (DPENP/DnPP)	131-18-0	ND	ND	ND	ND	1000
Conclusion		PASS	PASS	PASS	PASS	

Note:

mg/kg (Milligrams per kilogram) = 0.0001 % w/w (Percent by weight)

LT = Less than

ND = Not detected (Reporting Limit = 150 mg/kg)

Composite results are based on specimen of least mass resulting in highest potential concentration.





Detailed results

Client's Requirement, Phthalates content

Test Method: CPSC-CH-C1001-09.4
Analytical Method: Gas Chromatography with Mass Spectrometry

Specimen No.		13+14	---	---	---	Limit (mg/kg)
Test Item	CAS No.	Result (mg/kg)	Result (mg/kg)	Result (mg/kg)	Result (mg/kg)	
Dibutyl phthalate (DBP)	84-74-2	ND	---	---	---	1000
Benzyl butyl phthalate (BBP)	85-68-7	ND	---	---	---	1000
Di-(2-ethylhexyl) phthalate (DEHP)	117-81-7	ND	---	---	---	1000
Diisononyl phthalate (DINP)	28553-12-0 68515-48-0	ND	---	---	---	1000
Diisodecyl phthalate (DIDP)	26761-40-0 68515-49-1	ND	---	---	---	1000
Di-n-hexyl phthalate (DHEXP / DnHP)	84-75-3	ND	---	---	---	1000
Di-n-octyl phthalate (DNOP)	117-84-0	ND	---	---	---	1000
Diethyl phthalate (DEP)	84-66-2	ND	---	---	---	1000
Diisobutyl phthalate (DIBP)	84-69-5	ND	---	---	---	1000
Dicyclohexyl phthalate (DCHP)	84-61-7	ND	---	---	---	1000
Di-n-pentyl phthalate (DPENP/DnPP)	131-18-0	ND	---	---	---	1000
Conclusion		PASS	---	---	---	

Note:

mg/kg (Milligrams per kilogram) = 0.0001 % w/w (Percent by weight)

LT = Less than

ND = Not detected (Reporting Limit = 150 mg/kg)

Composite results are based on specimen of least mass resulting in highest potential concentration.



Verify Report





Detailed results

FDA GRAS Specifications, Total Chromium in Stainless Steel Food Containers

Test Method: SN/T 2718-2010
Analytical Method: Inductively Coupled Plasma-Optical Emission Spectrometry

Specimen No.	1	---	---	---	---	Limit (% m/m)
Test Item	Result (% m/m)	Result (% m/m)	Result (% m/m)	Result (% m/m)	Result (% m/m)	
Total Chromium (Cr)	18.97	---	---	---	---	GT 16
Conclusion	PASS	---	---	---	---	

Note:

% m/m = Percent by mass
GT = Greater than

Remark:

The limit is quoted from NSF/ANSI 51 - 2023 Section 4.2.1.2.





Detailed results

FDA 21 CFR 177.1210, Closures with Sealing Gaskets

Test Method: FDA 21 CFR 177.1210

Specimen No.			6	RL	Limit
Test Item	Test Condition		Result		
	Temp.	Duration			
Distilled water extractive (mg/kg)	Fill boiling	Cooling to 100°F	ND	10	50
n-Heptane extractive (mg/kg)	120°F	0.25hours	11	10	50
Conclusion			PASS		

Note:

Temp. = Temperature

°F = Degree Fahrenheit

ppm (Parts per million) = mg/kg (Milligrams per kilogram)

LT = Less than

ND = Not detected. Result value is less than reporting limit (RL).

Remark:

The specification is quoted from 21 CFR 177.1210 Table 2 Section 3.





Detailed results

FDA 21 CFR 180.22 and 181.32, Acrylonitrile/Styrene Copolymers

Test Method: FDA 21 CFR 180.22 and 181.32
Analytical Method: Headspace-Gas Chromatography with Mass Spectrometry

Acrylonitrile Monomers:

Specimen No.			4	RL	Limit
Test Simulant	Test Condition		Result		
	Temp.	Duration			
3% Acetic acid extractive (mg/in ²)	120°F	2 hours	ND	0.001	0.003
Conclusion			PASS		

Specimen No.			5	RL	Limit
Test Simulant	Test Condition		Result		
	Temp.	Duration			
3% Acetic acid extractive (mg/in ²)	120°F	2 hours	ND	0.001	0.003
Conclusion			PASS		

Note:

Temp. = Temperature
°F = Degree Fahrenheit
mg/in² = Milligrams per square inch
LT = Less than
ND = Not detected. Result value is less than reporting limit (RL).

Remark:

The specification is quoted from 21 CFR 181.32 (b) (3).



Verify Report





Detailed results

Salt Spray Test (NSS)

Test Method: ASTM B117-19
 Analytical Method: ASTM D610-08(2019)
 Test Condition: Atomization and Quantity of Fog: 1.0~2.0ml/(80cm²·h)
 PH of collected solution: 6.5-7.2
 Salt Solution Concentration: 5% NaCl
 Test Time: 24h

Specimen Description	Surface change	Corrosion area, A (%)	Corrosion rating
18 OZ Double wall vacuum insulated stainless steel tumble (black style)	A little of the surface color change, A little of base metal corrosion (See P01-P02)	$1.0 < A \leq 3.0$	5-G

Corrosion area A(%)	Rust rating
$A \leq 0.01$	10
$0.01 < A \leq 0.03$	9
$0.03 < A \leq 0.1$	8
$0.1 < A \leq 0.3$	7
$0.3 < A \leq 1.0$	6
$1.0 < A \leq 3.0$	5
$3.0 < A \leq 10.0$	4
$10.0 < A \leq 16.0$	3
$16.0 < A \leq 33.0$	2
$33.0 < A \leq 50.0$	1
$50 < A$	0

Note:

1. Refer to ASTM D610-08(2019), rating 10 is the best, rating 0 is the worst.
2. Rust types: S: spot rusting; G: general rusting; P: pinpoint rusting; H: mixed rusting.



Verify Report





Specimen description

Specimen #	Specimen description	Location
1	Silvery metal	Interior (black style)
2	Silvery metal	Exterior (black style)
3	Black ink	Raw material (main body (black style))
4	Transparent plastic	Lid (black style)
5	Transparent plastic	Slider lid (black style)
6	Translucent soft plastic	Sealing ring (black style)
7	Black soft plastic with glue	Base pad (black style)
8	Deep blue ink	Raw material (main body (deep blue style))
9	Yellow ink	Raw material (main body (yellow style))
10	Orange coating	Main body (orange style)
11	Purple coating	Main body (purple style)
12	Green coating	Main body (green style)
13	Red coating	Main body (red style)
14	White coating	Main body (white style)



Verify Report





Pictures

Sample photo:

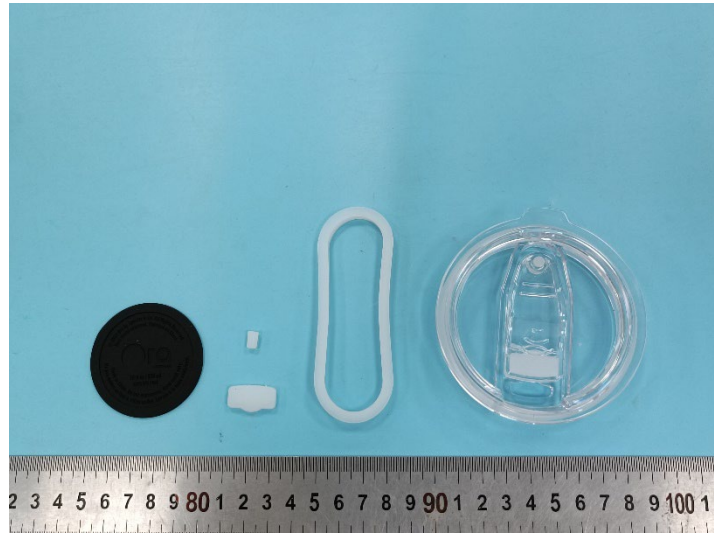

Verify Report





Pictures

Sample photo:



Before Salt Spray Test(P01)



After Salt Spray Test(P02)

End of the report

The test result(s) and conclusion(s) in this report relate only to the sample(s) as received and the method /regulation section(s) tested as described herein. If it is not further specified in the report, the decision rule for stating conformity is based on the QIMA decision rule. (<https://www.qima.com/conditions-of-service#decisionRule>). This test report may not be reproduced in whole or in part, without the written approval of QIMA (Hangzhou) Testing Co., Ltd.



Verify Report



QIMA (Hangzhou) Testing Co., Ltd.
Room 401, 4-5/F, Building 1, No.1213 Huoju South Road,
Puyuan Subdistrict, Binjiang District, Hangzhou, China

support@qima.com • ©QIMA Limited
CS-HZ-RE069 ver1.0
Page 24 of 24