

## TEST REPORT

Test Report # 22W-016093(A1) Date of Report Issue: November 14, 2022  
Date of Sample Received: October 10, 2022 Pages: Page 1 of 30

### CLIENT INFORMATION:

Company: Spector & Co.  
Address: testing@spectorandco.com



### SAMPLE INFORMATION:

Description: 18 OZ/532 ML DOUBLE WALL VACUUM INSULATED STAINLESS STEEL MUG  
FEATURING A POWDER COATED FINISH  
Assortment: -  
PO No.: PO 31787 & 72320  
Item No./Name: DW415  
Item Class: 18 OZ XL CALL OF THE WILD MUG  
Factory/Supplier: USS149  
Country of Origin: China  
Country of Distribution: Canada, United States  
Testing Period: 10/14/2022-10/21/2022, 10/26/2022-11/02/2022, 11/09/2022-11/14/2022

### OVERALL RESULT:

**PASS with  
information**

Please refer to the following pages for test result summary and appropriate notes.

QIMA (HANGZHOU) TESTING CO., LTD.

*Jeremy Xu*

Jeremy Xu  
Chemical Laboratory Supervisor



QIMA (Hangzhou) Testing Co., Ltd. • Room 401,4-5/F, Building 1, No.1213 Huoju South Road, Puyan Subdistrict, Binjiang District, Hangzhou, China  
Email: [Labtesting@qima.com](mailto:Labtesting@qima.com) • Tel: (86) 571 8999 7158.

Test(s) marked with 'φ' was subcontracted to external laboratory.

The test result(s) and conclusion(s) in this report relate only to the sample(s) as received and method /regulation section(s) tested as described herein.

If it is not further specified in the report, the decision rule for stating conformity is based on the QIMA decision rule.

This test report may not be reproduced in whole or in part, without written approval of QIMA (Hangzhou) Testing Co., Ltd.

**TEST RESULTS SUMMARY:**

At the request of the client, the following tests were conducted:

CONCLUSION	TEST(S) CONDUCTED
PASS	California Proposition 65, Total Lead in Paints and Surface Coatings
PASS	California Proposition 65, Total Lead in Substrate Materials
PASS	Canadian Surface Coating Materials Regulations SOR/2016-193, Total Lead and Mercury in Paints and Surface Coatings
PASS	Canadian Consumer Products Containing Lead Regulations (SOR/2018-83), Total Lead Content
PASS	California Proposition 65, Total Cadmium in Paints and Surface Coatings
PASS	California Proposition 65, Total Cadmium in Substrate Materials
Information only	Client's requirement, Total Nickel content
Information only	Client's Requirement, Total Tungsten content
PASS	Client's requirement, Bisphenol A content
PASS	CPSC 16 CFR 1307 Prohibition of Children's Toys and Child Care Articles Containing Specified Phthalates (DBP, BBP, DEHP, DINP, DHEXP / DnHP, DCHP, DIBP, DPENP)
PASS	California Proposition 65, Phthalates (DBP, BBP, DEHP, DINP, DIDP, DnHP)
PASS	Client's Requirement, Phthalates content
PASS	FDA 21 CFR 177.1210, Closures with Sealing Gaskets
PASS	FDA 21 CFR 177.2600, Rubber
PASS	FDA 21 CFR 180.22 and 181.32, Acrylonitrile/Styrene Copolymers
PASS	FDA GRAS Specifications, Total Chromium in Stainless Steel Food Containers



QIMA (Hangzhou) Testing Co., Ltd. • Room 401,4-5/F, Building 1, No.1213 Huoju South Road, Puyan Subdistrict, Binjiang District, Hangzhou, China  
 Email: [Labtesting@qima.com](mailto:Labtesting@qima.com) • Tel: (86) 571 8999 7158.

*Test(s) marked with 'φ' was subcontracted to external laboratory.*

*The test result(s) and conclusion(s) in this report relate only to the sample(s) as received and method /regulation section(s) tested as described herein.*

*If it is not further specified in the report, the decision rule for stating conformity is based on the [QIMA decision rule](#).*

*This test report may not be reproduced in whole or in part, without written approval of QIMA (Hangzhou) Testing Co., Ltd.*

**DETAILED RESULTS:**

**California Proposition 65, Total Lead in Paints and Surface Coatings**

Test Method: CPSC-CH-E1003-09.1

Analytical Method: Inductively Coupled Plasma-Optical Emission Spectrometry

Specimen No.	10+11	12+13+28	---	---	---	Limit (mg/kg)
Test Item	Result (mg/kg)	Result (mg/kg)	Result (mg/kg)	Result (mg/kg)	Result (mg/kg)	
Total Lead (Pb)	ND	ND	---	---	---	<b>90</b>
<b>Conclusion</b>	PASS	PASS	---	---	---	

*Note:*

mg/kg = Milligrams per kilogram

LT = Less than

ND = Not detected (Reporting Limit = 15mg/kg)

Composite results are based on specimen of least mass resulting in highest potential concentration.

*Remark:*

The specification is quoted from client's requirement.



**DETAILED RESULTS:**

**California Proposition 65, Total Lead in Substrate Materials**

Test Method: CPSC-CH-E1001-08.3 (Metal), CPSC-CH-E1002-08.3 (Non-Metal)  
 Analytical Method: Inductively Coupled Plasma-Optical Emission Spectrometry

Specimen No.	1+4+14	2+3+5	6	7	8+9+15	Limit (mg/kg)
Test Item	Result (mg/kg)	Result (mg/kg)	Result (mg/kg)	Result (mg/kg)	Result (mg/kg)	
Total Lead (Pb)	ND	ND	ND	ND	ND	<b>100</b>
<b>Conclusion</b>	PASS	PASS	PASS	PASS	PASS	

Specimen No.	16+17+19	18+22	20+21+23	24+25+27	26	Limit (mg/kg)
Test Item	Result (mg/kg)	Result (mg/kg)	Result (mg/kg)	Result (mg/kg)	Result (mg/kg)	
Total Lead (Pb)	ND	ND	ND	ND	ND	<b>100</b>
<b>Conclusion</b>	PASS	PASS	PASS	PASS	PASS	

*Note:*

mg/kg = Milligrams per kilogram

LT = Less than

ND = Not detected (Reporting Limit =15 mg/kg)

Composite results are based on specimen of least mass resulting in highest potential concentration.

*Remark:*

The specification is quoted from client's requirement.



**DETAILED RESULTS:**

**Canadian Surface Coating Materials Regulations SOR/2016-193, Total Lead and Mercury in Paints and Surface Coatings**

Test Method: ASTM F963-17 Clause 8.3.1

Analytical Method: Inductively Coupled Plasma-Optical Emission Spectrometry

Specimen No.	10+11	12+13+28	---	---	---	Total Limit (mg/kg)
Test Item	Result (mg/kg)	Result (mg/kg)	Result (mg/kg)	Result (mg/kg)	Result (mg/kg)	
Total Lead (Pb)	ND	ND	---	---	---	<b>90</b>
Total Mercury (Hg)	ND	ND	---	---	---	<b>10</b>
<b>Conclusion</b>	PASS	PASS	---	---	---	

*Note:*

mg/kg=Milligrams per kilogram

LT = Less than

ND = Not detected (Reporting Limit: Pb=15 mg/kg; Hg = 10 mg/kg)

Composite results are based on specimen of least mass resulting in highest potential concentration.



QIMA (Hangzhou) Testing Co., Ltd. • Room 401,4-5/F, Building 1, No.1213 Huoju South Road, Puyuan Subdistrict, Binjiang District, Hangzhou, China  
 Email: [Labtesting@qima.com](mailto:Labtesting@qima.com) • Tel: (86) 571 8999 7158.

*Test(s) marked with 'φ' was subcontracted to external laboratory.*

*The test result(s) and conclusion(s) in this report relate only to the sample(s) as received and method /regulation section(s) tested as described herein.*

*If it is not further specified in the report, the decision rule for stating conformity is based on the QIMA decision rule.*

*This test report may not be reproduced in whole or in part, without written approval of QIMA (Hangzhou) Testing Co., Ltd.*

**DETAILED RESULTS:**

**Canadian Consumer Products Containing Lead Regulations (SOR/2018-83), Total Lead Content**

Test Method: ASTM F963-17 Clause 8.3.1

Analytical Method: Inductively Coupled Plasma-Optical Emission Spectrometry

Specimen No.	1+4+14	2+3+5	6	7	8+9+15	Limit (mg/kg)
Test Item	Result (mg/kg)	Result (mg/kg)	Result (mg/kg)	Result (mg/kg)	Result (mg/kg)	
Total Lead (Pb)	ND	ND	ND	ND	ND	<b>90</b>
<b>Conclusion</b>	PASS	PASS	PASS	PASS	PASS	

Specimen No.	10+11	12+13+28	16+17+19	18+22	20+21+23	Limit (mg/kg)
Test Item	Result (mg/kg)	Result (mg/kg)	Result (mg/kg)	Result (mg/kg)	Result (mg/kg)	
Total Lead (Pb)	ND	ND	ND	ND	ND	<b>90</b>
<b>Conclusion</b>	PASS	PASS	PASS	PASS	PASS	

Specimen No.	24+25+27	26	---	---	---	Limit (mg/kg)
Test Item	Result (mg/kg)	Result (mg/kg)	Result (mg/kg)	Result (mg/kg)	Result (mg/kg)	
Total Lead (Pb)	ND	ND	---	---	---	<b>90</b>
<b>Conclusion</b>	PASS	PASS	---	---	---	

*Note:*

mg/kg=Milligrams per kilogram)

LT = Less than

ND = Not detected (Reporting Limit = 15 mg/kg)

Composite results are based on specimen of least mass resulting in highest potential concentration.



QIMA (Hangzhou) Testing Co., Ltd. • Room 401,4-5/F, Building 1, No.1213 Huoju South Road, Puyuan Subdistrict, Binjiang District, Hangzhou, China  
 Email: [Labtesting@qima.com](mailto:Labtesting@qima.com) • Tel: (86) 571 8999 7158.

*Test(s) marked with 'φ' was subcontracted to external laboratory.*

*The test result(s) and conclusion(s) in this report relate only to the sample(s) as received and method /regulation section(s) tested as described herein.*

*If it is not further specified in the report, the decision rule for stating conformity is based on the QIMA decision rule.*

*This test report may not be reproduced in whole or in part, without written approval of QIMA (Hangzhou) Testing Co., Ltd.*

**DETAILED RESULTS:**

**California Proposition 65, Total Cadmium in Paints and Surface Coatings**

Test Method: ASTM F963-17 Clause 8.3.1

Analytical Method: Inductively Coupled Plasma-Optical Emission Spectrometry

Specimen No.	10+11	12+13+28	---	---	---	Limit (mg/kg)
Test Item	Result (mg/kg)	Result (mg/kg)	Result (mg/kg)	Result (mg/kg)	Result (mg/kg)	
Total Cadmium (Cd)	ND	ND	---	---	---	<b>75</b>
<b>Conclusion</b>	PASS	PASS	---	---	---	

*Note:*

mg/kg =Milligrams per kilogram

LT = Less than

ND = Not detected (Reporting Limit = 15 mg/kg)

Composite results are based on specimen of least mass resulting in highest potential concentration.

*Remark:*

The specification is quoted from client's requirement.



**DETAILED RESULTS:**

**California Proposition 65, Total Cadmium in Substrate Materials**

Test Method: ASTM F963-17 Clause 8.3.1

Analytical Method: Inductively Coupled Plasma-Optical Emission Spectrometry

Specimen No.	1+4+14	2+3+5	6	7	8+9+15	Limit (mg/kg)
Test Item	Result (mg/kg)	Result (mg/kg)	Result (mg/kg)	Result (mg/kg)	Result (mg/kg)	
Total Cadmium (Cd)	ND	ND	ND	ND	ND	<b>75</b>
<b>Conclusion</b>	PASS	PASS	PASS	PASS	PASS	

Specimen No.	16+17+19	18+22	20+21+23	24+25+27	26	Limit (mg/kg)
Test Item	Result (mg/kg)	Result (mg/kg)	Result (mg/kg)	Result (mg/kg)	Result (mg/kg)	
Total Cadmium (Cd)	ND	ND	ND	ND	ND	<b>75</b>
<b>Conclusion</b>	PASS	PASS	PASS	PASS	PASS	

*Note:*

mg/kg =Milligrams per kilogram

LT = Less than

ND = Not detected (Reporting Limit = 15 mg/kg)

Composite results are based on specimen of least mass resulting in highest potential concentration.

*Remark:*

The specification is quoted from client's requirement.





**DETAILED RESULTS:**

**Client's requirement, Total Nickel content**

Test Method: US EPA 3052:1996 & US EPA 6010D:2014  
 Analytical Method: Inductively Coupled Plasma-Optical Emission Spectrometry

Specimen No.	6+7+26	---	---	---	---	Limit (mg/kg)
Test Item	Result (mg/kg)	Result (mg/kg)	Result (mg/kg)	Result (mg/kg)	Result (mg/kg)	
Total Nickel(Ni)	75768	---	---	---	---	
<b>Conclusion</b>	Information only	---	---	---	---	

*Note:*

mg/kg = Milligrams per kilogram

ND = Not detected (report limit = 30 mg/kg)

Composite results are based on specimen of least mass resulting in highest potential concentration.



QIMA (Hangzhou) Testing Co., Ltd. • Room 401,4-5/F, Building 1, No.1213 Huoju South Road, Puyan Subdistrict, Binjiang District, Hangzhou, China  
 Email: [Labtesting@qima.com](mailto:Labtesting@qima.com) • Tel: (86) 571 8999 7158.

*Test(s) marked with 'φ' was subcontracted to external laboratory.*

*The test result(s) and conclusion(s) in this report relate only to the sample(s) as received and method /regulation section(s) tested as described herein.*

*If it is not further specified in the report, the decision rule for stating conformity is based on the QIMA decision rule.*

*This test report may not be reproduced in whole or in part, without written approval of QIMA (Hangzhou) Testing Co., Ltd.*

**DETAILED RESULTS:**

**Client's Requirement, Total Tungsten content**

Test Method: US EPA 3052:1996 & US EPA 6010D:2014  
 Analytical Method: Inductively Coupled Plasma-Optical Emission Spectrometry

Specimen No.	6+7+26	---	---	---	---	Limit (mg/kg)
Test Item	Result (mg/kg)	Result (mg/kg)	Result (mg/kg)	Result (mg/kg)	Result (mg/kg)	
Total Tungsten (W)	40	---	---	---	---	
<b>Conclusion</b>	Information only	---	---	---	---	

*Note:*

mg/kg = Milligrams per kilogram

LT = Less than

ND = Not detected (Reporting Limit = 15 mg/kg)

Composite results are based on specimen of least mass resulting in highest potential concentration.



QIMA (Hangzhou) Testing Co., Ltd. • Room 401,4-5/F, Building 1, No.1213 Huoju South Road, Puyan Subdistrict, Binjiang District, Hangzhou, China  
 Email: [Labtesting@qima.com](mailto:Labtesting@qima.com) • Tel: (86) 571 8999 7158.

*Test(s) marked with 'φ' was subcontracted to external laboratory.*

*The test result(s) and conclusion(s) in this report relate only to the sample(s) as received and method /regulation section(s) tested as described herein.*

*If it is not further specified in the report, the decision rule for stating conformity is based on the QIMA decision rule.*

*This test report may not be reproduced in whole or in part, without written approval of QIMA (Hangzhou) Testing Co., Ltd.*

**DETAILED RESULTS:**

**Client's requirement, Bisphenol A content**

Test Method: In-House Method

Analytical Method: Liquid Chromatography-Mass Spectrometer Mass Spectrometer (LC-MS/MS)

Specimen No.	2	3	4	5	Client's limit (mg/kg)
Test Item CAS No.	Result (mg/kg)	Result (mg/kg)	Result (mg/kg)	Result (mg/kg)	
Bisphenol A (BPA) 80-05-7	ND	ND	ND	ND	<b>Not Detected</b>
<b>Conclusion</b>	PASS	PASS	PASS	PASS	

Specimen No.	9	15	16	17	Client's limit (mg/kg)
Test Item CAS No.	Result (mg/kg)	Result (mg/kg)	Result (mg/kg)	Result (mg/kg)	
Bisphenol A (BPA) 80-05-7	ND	ND	ND	ND	<b>Not Detected</b>
<b>Conclusion</b>	PASS	PASS	PASS	PASS	

Specimen No.	19	20	21	23	Client's limit (mg/kg)
Test Item CAS No.	Result (mg/kg)	Result (mg/kg)	Result (mg/kg)	Result (mg/kg)	
Bisphenol A (BPA) 80-05-7	ND	ND	ND	ND	<b>Not Detected</b>
<b>Conclusion</b>	PASS	PASS	PASS	PASS	

Specimen No.	24	25	---	---	Client's limit (mg/kg)
Test Item CAS No.	Result (mg/kg)	Result (mg/kg)	Result (mg/kg)	Result (mg/kg)	
Bisphenol A (BPA) 80-05-7	ND	ND	---	---	<b>Not Detected</b>
<b>Conclusion</b>	PASS	PASS	---	---	

**Note:**

mg/kg=milligram per kilogram

ND=Not Detected(Reporting limit = 1.0mg/kg)



(Hangzhou) Testing Co., Ltd. • Room 401,4-5/F, Building 1, No.1213 Huoju South Road, Puyan Subdistrict, Binjiang District, Hangzhou, China  
 Email: [Labtesting@qima.com](mailto:Labtesting@qima.com) • Tel: (86) 571 8999 7158.

*Test(s) marked with 'φ' was subcontracted to external laboratory.*

*The test result(s) and conclusion(s) in this report relate only to the sample(s) as received and method /regulation section(s) tested as described herein.*

*If it is not further specified in the report, the decision rule for stating conformity is based on the QIMA decision rule.*

*This test report may not be reproduced in whole or in part, without written approval of QIMA (Hangzhou) Testing Co., Ltd.*

**DETAILED RESULTS:**

**CPSC 16 CFR 1307 Prohibition of Children’s Toys and Child Care Articles Containing Specified Phthalates (DBP, BBP, DEHP, DINP, DHEXP / DnHP, DCHP, DIBP, DPENP)**

Test Method: CPSC-CH-C1001-09.4  
 Analytical Method: Gas Chromatography with Mass Spectrometry

Specimen No.		1+4+14	2+3+5	8+9+15	10+11	Limit (mg/kg)
Test Item	CAS No.	Result (mg/kg)	Result (mg/kg)	Result (mg/kg)	Result (mg/kg)	
Dibutyl phthalate (DBP)	84-74-2	ND	ND	ND	ND	1000
Benzyl butyl phthalate (BBP)	85-68-7	ND	ND	ND	ND	1000
Di-(2-ethylhexyl) phthalate (DEHP)	117-81-7	ND	ND	ND	ND	1000
Diisononyl phthalate (DINP)	28553-12-0 68515-48-0	ND	ND	ND	ND	1000
Di-n-hexyl phthalate (DHEXP / DnHP)	84-75-3	ND	ND	ND	ND	1000
Dicyclohexyl phthalate (DCHP)	84-61-7	ND	ND	ND	ND	1000
Diisobutyl phthalate (DIBP)	84-69-5	ND	ND	ND	ND	1000
Di-n-pentyl phthalate (DPENP)	131-18-0	ND	ND	ND	ND	1000
<b>Conclusion</b>		PASS	PASS	PASS	PASS	

*Note:*  
 mg/kg = Milligrams per kilogram  
 LT = Less than  
 ND = Not detected (Reporting Limit = 150 mg/kg)  
 Composite results are based on specimen of least mass resulting in highest potential concentration.



QIMA (Hangzhou) Testing Co., Ltd. • Room 401,4-5/F, Building 1, No.1213 Huoju South Road, Puyan Subdistrict, Binjiang District, Hangzhou, China  
 Email: [Labtesting@qima.com](mailto:Labtesting@qima.com) • Tel: (86) 571 8999 7158.

*Test(s) marked with ‘φ’ was subcontracted to external laboratory.*

*The test result(s) and conclusion(s) in this report relate only to the sample(s) as received and method /regulation section(s) tested as described herein. If it is not further specified in the report, the decision rule for stating conformity is based on the QIMA decision rule.*

*This test report may not be reproduced in whole or in part, without written approval of QIMA (Hangzhou) Testing Co., Ltd.*

**DETAILED RESULTS:**

**CPSC 16 CFR 1307 Prohibition of Children’s Toys and Child Care Articles Containing Specified Phthalates (DBP, BBP, DEHP, DINP, DHEXP / DnHP, DCHP, DIBP, DPENP)**

Test Method: CPSC-CH-C1001-09.4  
 Analytical Method: Gas Chromatography with Mass Spectrometry

Specimen No.		12+13+28	16+17+19	18+22	20+21+23	Limit (mg/kg)
Test Item	CAS No.	Result (mg/kg)	Result (mg/kg)	Result (mg/kg)	Result (mg/kg)	
Dibutyl phthalate (DBP)	84-74-2	ND	ND	ND	ND	1000
Benzyl butyl phthalate (BBP)	85-68-7	ND	ND	ND	ND	1000
Di-(2-ethylhexyl) phthalate (DEHP)	117-81-7	ND	ND	ND	ND	1000
Diisononyl phthalate (DINP)	28553-12-0 68515-48-0	ND	ND	ND	ND	1000
Di-n-hexyl phthalate (DHEXP / DnHP)	84-75-3	ND	ND	ND	ND	1000
Dicyclohexyl phthalate (DCHP)	84-61-7	ND	ND	ND	ND	1000
Diisobutyl phthalate (DIBP)	84-69-5	ND	ND	ND	ND	1000
Di-n-pentyl phthalate (DPENP)	131-18-0	ND	ND	ND	ND	1000
<b>Conclusion</b>		PASS	PASS	PASS	PASS	

*Note:*  
 mg/kg = Milligrams per kilogram  
 LT = Less than  
 ND = Not detected (Reporting Limit = 150 mg/kg)  
 Composite results are based on specimen of least mass resulting in highest potential concentration.



QIMA (Hangzhou) Testing Co., Ltd. • Room 401,4-5/F, Building 1, No.1213 Huoju South Road, Puyan Subdistrict, Binjiang District, Hangzhou, China  
 Email: [Labtesting@qima.com](mailto:Labtesting@qima.com) • Tel: (86) 571 8999 7158.

*Test(s) marked with ‘φ’ was subcontracted to external laboratory.*

*The test result(s) and conclusion(s) in this report relate only to the sample(s) as received and method /regulation section(s) tested as described herein. If it is not further specified in the report, the decision rule for stating conformity is based on the QIMA decision rule.*

*This test report may not be reproduced in whole or in part, without written approval of QIMA (Hangzhou) Testing Co., Ltd.*

**DETAILED RESULTS:**

**CPSC 16 CFR 1307 Prohibition of Children’s Toys and Child Care Articles Containing Specified Phthalates (DBP, BBP, DEHP, DINP, DHEXP / DnHP, DCHP, DIBP, DPENP)**

Test Method: CPSC-CH-C1001-09.4  
 Analytical Method: Gas Chromatography with Mass Spectrometry

Specimen No.	24+25+27	---	---	---	Limit (mg/kg)
Test Item	CAS No.	Result (mg/kg)	Result (mg/kg)	Result (mg/kg)	Result (mg/kg)
Dibutyl phthalate (DBP)	84-74-2	ND	---	---	1000
Benzyl butyl phthalate (BBP)	85-68-7	ND	---	---	1000
Di-(2-ethylhexyl) phthalate (DEHP)	117-81-7	ND	---	---	1000
Diisononyl phthalate (DINP)	28553-12-0 68515-48-0	ND	---	---	1000
Di-n-hexyl phthalate (DHEXP / DnHP)	84-75-3	ND	---	---	1000
Dicyclohexyl phthalate (DCHP)	84-61-7	ND	---	---	1000
Diisobutyl phthalate (DIBP)	84-69-5	ND	---	---	1000
Di-n-pentyl phthalate (DPENP)	131-18-0	ND	---	---	1000
<b>Conclusion</b>		PASS	---	---	

*Note:*  
 mg/kg = Milligrams per kilogram  
 LT = Less than  
 ND = Not detected (Reporting Limit = 150 mg/kg)  
 Composite results are based on specimen of least mass resulting in highest potential concentration.



**DETAILED RESULTS:**

**California Proposition 65, Phthalates (DBP, BBP, DEHP, DINP, DIDP, DnHP)**

Test Method: CPSC-CH-C1001-09.4

Analytical Method: Gas Chromatography with Mass Spectrometry

Specimen No.		1+4+14	2+3+5	8+9+15	10+11	Limit (mg/kg)
Test Item	CAS No.	Result (mg/kg)	Result (mg/kg)	Result (mg/kg)	Result (mg/kg)	
Dibutyl phthalate (DBP)	84-74-2	ND	ND	ND	ND	1000
Benzyl butyl phthalate (BBP)	85-68-7	ND	ND	ND	ND	1000
Di-(2-ethylhexyl) phthalate (DEHP)	117-81-7	ND	ND	ND	ND	1000
Diisononyl phthalate (DINP)	28553-12-0 68515-48-0	ND	ND	ND	ND	1000
Diisodecyl phthalate (DIDP)	26761-40-0 68515-49-1	ND	ND	ND	ND	1000
Di-n-hexyl phthalate (DnHP)	84-75-3	ND	ND	ND	ND	1000
<b>Conclusion</b>		PASS	PASS	PASS	PASS	

**Note:**

mg/kg (Milligrams per kilogram) = 0.0001 % w/w (Percent by weight)

LT = Less than

ND = Not detected (Reporting Limit = 150 mg/kg)

Composite results are based on specimen of least mass resulting in highest potential concentration.

**Remark:**

The specification is quoted from client's requirement.



**DETAILED RESULTS:**

**California Proposition 65, Phthalates (DBP, BBP, DEHP, DINP, DIDP, DnHP)**

Test Method: CPSC-CH-C1001-09.4

Analytical Method: Gas Chromatography with Mass Spectrometry

Specimen No.		12+13+28	16+17+19	18+22	20+21+23	Limit (mg/kg)
Test Item	CAS No.	Result (mg/kg)	Result (mg/kg)	Result (mg/kg)	Result (mg/kg)	
Dibutyl phthalate (DBP)	84-74-2	ND	ND	ND	ND	1000
Benzyl butyl phthalate (BBP)	85-68-7	ND	ND	ND	ND	1000
Di-(2-ethylhexyl) phthalate (DEHP)	117-81-7	ND	ND	ND	ND	1000
Diisononyl phthalate (DINP)	28553-12-0 68515-48-0	ND	ND	ND	ND	1000
Diisodecyl phthalate (DIDP)	26761-40-0 68515-49-1	ND	ND	ND	ND	1000
Di-n-hexyl phthalate (DnHP)	84-75-3	ND	ND	ND	ND	1000
<b>Conclusion</b>		PASS	PASS	PASS	PASS	

**Note:**

mg/kg (Milligrams per kilogram) = 0.0001 % w/w (Percent by weight)

LT = Less than

ND = Not detected (Reporting Limit = 150 mg/kg)

Composite results are based on specimen of least mass resulting in highest potential concentration.

**Remark:**

The specification is quoted from client's requirement.



QIMA (Hangzhou) Testing Co., Ltd. • Room 401,4-5/F, Building 1, No.1213 Huoju South Road, Puyan Subdistrict, Binjiang District, Hangzhou, China  
 Email: [Labtesting@qima.com](mailto:Labtesting@qima.com) • Tel: (86) 571 8999 7158.

Test(s) marked with 'φ' was subcontracted to external laboratory.

The test result(s) and conclusion(s) in this report relate only to the sample(s) as received and method /regulation section(s) tested as described herein.

If it is not further specified in the report, the decision rule for stating conformity is based on the QIMA decision rule.

This test report may not be reproduced in whole or in part, without written approval of QIMA (Hangzhou) Testing Co., Ltd.



**DETAILED RESULTS:**

**California Proposition 65, Phthalates (DBP, BBP, DEHP, DINP, DIDP, DnHP)**

Test Method: CPSC-CH-C1001-09.4

Analytical Method: Gas Chromatography with Mass Spectrometry

Specimen No.	24+25+27	---	---	---	Limit (mg/kg)
Test Item	CAS No.	Result (mg/kg)	Result (mg/kg)	Result (mg/kg)	Result (mg/kg)
Dibutyl phthalate (DBP)	84-74-2	ND	---	---	1000
Benzyl butyl phthalate (BBP)	85-68-7	ND	---	---	1000
Di-(2-ethylhexyl) phthalate (DEHP)	117-81-7	ND	---	---	1000
Diisononyl phthalate (DINP)	28553-12-0 68515-48-0	ND	---	---	1000
Diisodecyl phthalate (DIDP)	26761-40-0 68515-49-1	ND	---	---	1000
Di-n-hexyl phthalate (DnHP)	84-75-3	ND	---	---	1000
<b>Conclusion</b>		PASS	---	---	

**Note:**

mg/kg (Milligrams per kilogram) = 0.0001 % w/w (Percent by weight)

LT = Less than

ND = Not detected (Reporting Limit = 150 mg/kg)

Composite results are based on specimen of least mass resulting in highest potential concentration.

**Remark:**

The specification is quoted from client's requirement.



**DETAILED RESULTS:**

**Client's Requirement, Phthalates content**

Test Method: CPSC-CH-C1001-09.4  
 Analytical Method: Gas Chromatography with Mass Spectrometry

Specimen No.		1+4+14	2+3+5	8+9+15	10+11	Limit (mg/kg)
Test Item	CAS No.	Result (mg/kg)	Result (mg/kg)	Result (mg/kg)	Result (mg/kg)	
Dibutyl phthalate (DBP)	84-74-2	ND	ND	ND	ND	1000
Benzyl butyl phthalate (BBP)	85-68-7	ND	ND	ND	ND	1000
Di-(2-ethylhexyl) phthalate (DEHP)	117-81-7	ND	ND	ND	ND	1000
Diisononyl phthalate (DINP)	28553-12-0 68515-48-0	ND	ND	ND	ND	1000
Diisodecyl phthalate (DIDP)	26761-40-0 68515-49-1	ND	ND	ND	ND	1000
Di-n-hexyl phthalate (DHEXP / DnHP)	84-75-3	ND	ND	ND	ND	1000
Di-n-octyl phthalate (DNOP)	117-84-0	ND	ND	ND	ND	1000
Diethyl phthalate (DEP)	84-66-2	ND	ND	ND	ND	1000
Diisobutyl phthalate (DIBP)	84-69-5	ND	ND	ND	ND	1000
Dicyclohexyl phthalate (DCHP)	84-61-7	ND	ND	ND	ND	1000
Di-n-pentyl phthalate (DPENP/DnPP)	131-18-0	ND	ND	ND	ND	1000
<b>Conclusion</b>		PASS	PASS	PASS	PASS	

**Note:**  
 mg/kg (Milligrams per kilogram) = 0.0001 % w/w (Percent by weight)  
 LT = Less than  
 ND = Not detected (Reporting Limit = 150 mg/kg)  
 Composite results are based on specimen of least mass resulting in highest potential concentration.

**Remark:**  
 The specification is quoted from client's requirement.



(Hangzhou) Testing Co., Ltd. • Room 401,4-5/F, Building 1, No.1213 Huoju South Road, Puyan Subdistrict, Binjiang District, Hangzhou, China  
 Email: [Labtesting@qima.com](mailto:Labtesting@qima.com) • Tel: (86) 571 8999 7158.

Test(s) marked with 'φ' was subcontracted to external laboratory.

The test result(s) and conclusion(s) in this report relate only to the sample(s) as received and method /regulation section(s) tested as described herein.

If it is not further specified in the report, the decision rule for stating conformity is based on the [QIMA decision rule](#).

This test report may not be reproduced in whole or in part, without written approval of QIMA (Hangzhou) Testing Co., Ltd.

**DETAILED RESULTS:**

**Client's Requirement, Phthalates content**

Test Method: CPSC-CH-C1001-09.4  
 Analytical Method: Gas Chromatography with Mass Spectrometry

Specimen No.		12+13+28	16+17+19	18+22	20+21+23	Limit (mg/kg)
Test Item	CAS No.	Result (mg/kg)	Result (mg/kg)	Result (mg/kg)	Result (mg/kg)	
Dibutyl phthalate (DBP)	84-74-2	ND	ND	ND	ND	1000
Benzyl butyl phthalate (BBP)	85-68-7	ND	ND	ND	ND	1000
Di-(2-ethylhexyl) phthalate (DEHP)	117-81-7	ND	ND	ND	ND	1000
Diisononyl phthalate (DINP)	28553-12-0 68515-48-0	ND	ND	ND	ND	1000
Diisodecyl phthalate (DIDP)	26761-40-0 68515-49-1	ND	ND	ND	ND	1000
Di-n-hexyl phthalate (DHEXP / DnHP)	84-75-3	ND	ND	ND	ND	1000
Di-n-octyl phthalate (DNOP)	117-84-0	ND	ND	ND	ND	1000
Diethyl phthalate (DEP)	84-66-2	ND	ND	ND	ND	1000
Diisobutyl phthalate (DIBP)	84-69-5	ND	ND	ND	ND	1000
Dicyclohexyl phthalate (DCHP)	84-61-7	ND	ND	ND	ND	1000
Di-n-pentyl phthalate (DPENP/DnPP)	131-18-0	ND	ND	ND	ND	1000
<b>Conclusion</b>		PASS	PASS	PASS	PASS	

**Note:**  
 mg/kg (Milligrams per kilogram) = 0.0001 % w/w (Percent by weight)  
 LT = Less than  
 ND = Not detected (Reporting Limit = 150 mg/kg)  
 Composite results are based on specimen of least mass resulting in highest potential concentration.

**Remark:**  
 The specification is quoted from client's requirement.



QIMA (Hangzhou) Testing Co., Ltd. • Room 401,4-5/F, Building 1, No.1213 Huoju South Road, Puyan Subdistrict, Binjiang District, Hangzhou, China  
 Email: [Labtesting@qima.com](mailto:Labtesting@qima.com) • Tel: (86) 571 8999 7158.

Test(s) marked with 'φ' was subcontracted to external laboratory.

The test result(s) and conclusion(s) in this report relate only to the sample(s) as received and method /regulation section(s) tested as described herein.

If it is not further specified in the report, the decision rule for stating conformity is based on the [QIMA decision rule](#).

This test report may not be reproduced in whole or in part, without written approval of QIMA (Hangzhou) Testing Co., Ltd.

**DETAILED RESULTS:**

**Client's Requirement, Phthalates content**

Test Method: CPSC-CH-C1001-09.4  
 Analytical Method: Gas Chromatography with Mass Spectrometry

Specimen No.	24+25+27	---	---	---	Limit (mg/kg)	
Test Item	CAS No.	Result (mg/kg)	Result (mg/kg)	Result (mg/kg)	Result (mg/kg)	
Dibutyl phthalate (DBP)	84-74-2	ND	---	---	---	1000
Benzyl butyl phthalate (BBP)	85-68-7	ND	---	---	---	1000
Di-(2-ethylhexyl) phthalate (DEHP)	117-81-7	ND	---	---	---	1000
Diisononyl phthalate (DINP)	28553-12-0 68515-48-0	ND	---	---	---	1000
Diisodecyl phthalate (DIDP)	26761-40-0 68515-49-1	ND	---	---	---	1000
Di-n-hexyl phthalate (DHEXP / DnHP)	84-75-3	ND	---	---	---	1000
Di-n-octyl phthalate (DNOP)	117-84-0	ND	---	---	---	1000
Diethyl phthalate (DEP)	84-66-2	ND	---	---	---	1000
Diisobutyl phthalate (DIBP)	84-69-5	ND	---	---	---	1000
Dicyclohexyl phthalate (DCHP)	84-61-7	ND	---	---	---	1000
Di-n-pentyl phthalate (DPENP/DnPP)	131-18-0	ND	---	---	---	1000
<b>Conclusion</b>		PASS	---	---	---	

**Note:**  
 mg/kg (Milligrams per kilogram) = 0.0001 % w/w (Percent by weight)  
 LT = Less than  
 ND = Not detected (Reporting Limit = 150 mg/kg)  
 Composite results are based on specimen of least mass resulting in highest potential concentration.

**Remark:**  
 The specification is quoted from client's requirement.



QIMA (Hangzhou) Testing Co., Ltd. • Room 401,4-5/F, Building 1, No.1213 Huoju South Road, Puyan Subdistrict, Binjiang District, Hangzhou, China  
 Email: [Labtesting@qima.com](mailto:Labtesting@qima.com) • Tel: (86) 571 8999 7158.

Test(s) marked with 'φ' was subcontracted to external laboratory.

The test result(s) and conclusion(s) in this report relate only to the sample(s) as received and method /regulation section(s) tested as described herein.  
 If it is not further specified in the report, the decision rule for stating conformity is based on the QIMA decision rule.

This test report may not be reproduced in whole or in part, without written approval of QIMA (Hangzhou) Testing Co., Ltd.

**DETAILED RESULTS:**

**FDA 21 CFR 177.1210, Closures with Sealing Gaskets**

Test Method: FDA 21 CFR 177.1210

Specimen No.			5	RL	Limit
Test Item	Test Condition		Result		
	Temp.	Duration			
Distilled water extractive (mg/kg)	Fill boiling	Cooling to 100°F	ND	10	50
n-Heptane extractive (mg/kg)	120°F	0.25hours	ND	10	50
8% Ethanol extractive (mg/kg)	Fill boiling	Cooling to 100°F	ND	10	50
<b>Conclusion</b>			PASS		

*Note:*

Temp. = Temperature

°F = Degree Fahrenheit

ppm (Parts per million) = mg/kg (Milligrams per kilogram)

LT = Less than

ND = Not detected. Result value is less than reporting limit (RL).

*Remark:*

The specification is quoted from 21 CFR 177.1210 Table 2 Section 3.



**DETAILED RESULTS:**

**FDA 21 CFR 177.2600, Rubber**

Test Method: FDA 21 CFR 177.2600

Specimen No.			2	RL	Limit
Test Item	Test Condition		Result		
	Temp.	Duration			
Distilled water extractive (mg/in <sup>2</sup> )	Reflux	First 7 hours	ND	<b>2</b>	<b>20</b>
Distilled water extractive (mg/in <sup>2</sup> )	Reflux	Succeeding 2 hours	0.2	<b>0.1</b>	<b>1</b>
<b>Conclusion</b>			PASS		

Specimen No.			3	RL	Limit
Test Item	Test Condition		Result		
	Temp.	Duration			
Distilled water extractive (mg/in <sup>2</sup> )	Reflux	First 7 hours	ND	<b>2</b>	<b>20</b>
Distilled water extractive (mg/in <sup>2</sup> )	Reflux	Succeeding 2 hours	0.2	<b>0.1</b>	<b>1</b>
<b>Conclusion</b>			PASS		

Specimen No.			9	RL	Limit
Test Item	Test Condition		Result		
	Temp.	Duration			
Distilled water extractive (mg/in <sup>2</sup> )	Reflux	First 7 hours	ND	<b>2</b>	<b>20</b>
Distilled water extractive (mg/in <sup>2</sup> )	Reflux	Succeeding 2 hours	ND	<b>0.1</b>	<b>1</b>
<b>Conclusion</b>			PASS		

**Note:**

Temp. = Temperature

mg/in<sup>2</sup> = Milligrams per square inch

LT = Less than

ND = Not detected. Result value is less than reporting limit (RL).

**Remark:**

The specification is quoted from 21 CFR 177.2600 (e) and 177.2600 (f).

From Client's information, rubber article was intended for repeated use in contact with aqueous food only, therefore n-hexane extractive was not conducted.



(Hangzhou) Testing Co., Ltd. • Room 401,4-5/F, Building 1, No.1213 Huoju South Road, Puyan Subdistrict, Binjiang District, Hangzhou, China

Email: [Labtesting@qima.com](mailto:Labtesting@qima.com) • Tel: (86) 571 8999 7158.

Test(s) marked with 'φ' was subcontracted to external laboratory.

The test result(s) and conclusion(s) in this report relate only to the sample(s) as received and method /regulation section(s) tested as described herein.

If it is not further specified in the report, the decision rule for stating conformity is based on the QIMA decision rule.

This test report may not be reproduced in whole or in part, without written approval of QIMA (Hangzhou) Testing Co., Ltd.

**DETAILED RESULTS:**

**FDA 21 CFR 177.2600, Rubber**

Test Method: FDA 21 CFR 177.2600

Specimen No.			15	RL	Limit
Test Item	Test Condition		Result		
	Temp.	Duration			
Distilled water extractive (mg/in <sup>2</sup> )	Reflux	First 7 hours	ND	<b>2</b>	<b>20</b>
Distilled water extractive (mg/in <sup>2</sup> )	Reflux	Succeeding 2 hours	ND	<b>0.1</b>	<b>1</b>
<b>Conclusion</b>			PASS		

Specimen No.			16	RL	Limit
Test Item	Test Condition		Result		
	Temp.	Duration			
Distilled water extractive (mg/in <sup>2</sup> )	Reflux	First 7 hours	ND	<b>2</b>	<b>20</b>
Distilled water extractive (mg/in <sup>2</sup> )	Reflux	Succeeding 2 hours	0.2	<b>0.1</b>	<b>1</b>
<b>Conclusion</b>			PASS		

Specimen No.			17	RL	Limit
Test Item	Test Condition		Result		
	Temp.	Duration			
Distilled water extractive (mg/in <sup>2</sup> )	Reflux	First 7 hours	ND	<b>2</b>	<b>20</b>
Distilled water extractive (mg/in <sup>2</sup> )	Reflux	Succeeding 2 hours	0.1	<b>0.1</b>	<b>1</b>
<b>Conclusion</b>			PASS		

**Note:**

Temp. = Temperature

mg/in<sup>2</sup> = Milligrams per square inch

LT = Less than

ND = Not detected. Result value is less than reporting limit (RL).

**Remark:**

The specification is quoted from 21 CFR 177.2600 (e) and 177.2600 (f).

From Client's information, rubber article was intended for repeated use in contact with aqueous food only, therefore n-hexane extractive was not conducted.



(Hangzhou) Testing Co., Ltd. • Room 401,4-5/F, Building 1, No.1213 Huoju South Road, Puyan Subdistrict, Binjiang District, Hangzhou, China

Email: [Labtesting@qima.com](mailto:Labtesting@qima.com) • Tel: (86) 571 8999 7158.

Test(s) marked with 'φ' was subcontracted to external laboratory.

The test result(s) and conclusion(s) in this report relate only to the sample(s) as received and method /regulation section(s) tested as described herein.

If it is not further specified in the report, the decision rule for stating conformity is based on the QIMA decision rule.

This test report may not be reproduced in whole or in part, without written approval of QIMA (Hangzhou) Testing Co., Ltd.

**DETAILED RESULTS:**

**FDA 21 CFR 177.2600, Rubber**

Test Method: FDA 21 CFR 177.2600

Specimen No.			19	RL	Limit
Test Item	Test Condition		Result		
	Temp.	Duration			
Distilled water extractive (mg/in <sup>2</sup> )	Reflux	First 7 hours	ND	<b>2</b>	<b>20</b>
Distilled water extractive (mg/in <sup>2</sup> )	Reflux	Succeeding 2 hours	0.2	<b>0.1</b>	<b>1</b>
<b>Conclusion</b>			PASS		

Specimen No.			20	RL	Limit
Test Item	Test Condition		Result		
	Temp.	Duration			
Distilled water extractive (mg/in <sup>2</sup> )	Reflux	First 7 hours	ND	<b>2</b>	<b>20</b>
Distilled water extractive (mg/in <sup>2</sup> )	Reflux	Succeeding 2 hours	0.2	<b>0.1</b>	<b>1</b>
<b>Conclusion</b>			PASS		

Specimen No.			21	RL	Limit
Test Item	Test Condition		Result		
	Temp.	Duration			
Distilled water extractive (mg/in <sup>2</sup> )	Reflux	First 7 hours	ND	<b>2</b>	<b>20</b>
Distilled water extractive (mg/in <sup>2</sup> )	Reflux	Succeeding 2 hours	ND	<b>0.1</b>	<b>1</b>
<b>Conclusion</b>			PASS		

**Note:**

Temp. = Temperature

mg/in<sup>2</sup> = Milligrams per square inch

LT = Less than

ND = Not detected. Result value is less than reporting limit (RL).

**Remark:**

The specification is quoted from 21 CFR 177.2600 (e) and 177.2600 (f).

From Client's information, rubber article was intended for repeated use in contact with aqueous food only, therefore n-hexane extractive was not conducted.



(Hangzhou) Testing Co., Ltd. • Room 401,4-5/F, Building 1, No.1213 Huoju South Road, Puyan Subdistrict, Binjiang District, Hangzhou, China  
 Email: [Labtesting@qima.com](mailto:Labtesting@qima.com) • Tel: (86) 571 8999 7158.

Test(s) marked with 'φ' was subcontracted to external laboratory.

The test result(s) and conclusion(s) in this report relate only to the sample(s) as received and method /regulation section(s) tested as described herein.

If it is not further specified in the report, the decision rule for stating conformity is based on the QIMA decision rule.

This test report may not be reproduced in whole or in part, without written approval of QIMA (Hangzhou) Testing Co., Ltd.



**DETAILED RESULTS:**

**FDA 21 CFR 177.2600, Rubber**

Test Method: FDA 21 CFR 177.2600

Specimen No.			23	RL	Limit
Test Item	Test Condition		Result		
	Temp.	Duration			
Distilled water extractive (mg/in <sup>2</sup> )	Reflux	First 7 hours	ND	<b>2</b>	<b>20</b>
Distilled water extractive (mg/in <sup>2</sup> )	Reflux	Succeeding 2 hours	0.4	<b>0.1</b>	<b>1</b>
<b>Conclusion</b>			PASS		

Specimen No.			24	RL	Limit
Test Item	Test Condition		Result		
	Temp.	Duration			
Distilled water extractive (mg/in <sup>2</sup> )	Reflux	First 7 hours	ND	<b>2</b>	<b>20</b>
Distilled water extractive (mg/in <sup>2</sup> )	Reflux	Succeeding 2 hours	0.1	<b>0.1</b>	<b>1</b>
<b>Conclusion</b>			PASS		

Specimen No.			25	RL	Limit
Test Item	Test Condition		Result		
	Temp.	Duration			
Distilled water extractive (mg/in <sup>2</sup> )	Reflux	First 7 hours	ND	<b>2</b>	<b>20</b>
Distilled water extractive (mg/in <sup>2</sup> )	Reflux	Succeeding 2 hours	0.1	<b>0.1</b>	<b>1</b>
<b>Conclusion</b>			PASS		

**Note:**

Temp. = Temperature

mg/in<sup>2</sup> = Milligrams per square inch

LT = Less than

ND = Not detected. Result value is less than reporting limit (RL).

**Remark:**

The specification is quoted from 21 CFR 177.2600 (e) and 177.2600 (f).

From Client's information, rubber article was intended for repeated use in contact with aqueous food only, therefore n-hexane extractive was not conducted.



(Hangzhou) Testing Co., Ltd. • Room 401,4-5/F, Building 1, No.1213 Huoju South Road, Puyan Subdistrict, Binjiang District, Hangzhou, China

Email: [Labtesting@qima.com](mailto:Labtesting@qima.com) • Tel: (86) 571 8999 7158.

Test(s) marked with 'φ' was subcontracted to external laboratory.

The test result(s) and conclusion(s) in this report relate only to the sample(s) as received and method /regulation section(s) tested as described herein.

If it is not further specified in the report, the decision rule for stating conformity is based on the QIMA decision rule.

This test report may not be reproduced in whole or in part, without written approval of QIMA (Hangzhou) Testing Co., Ltd.

**DETAILED RESULTS:**

**FDA 21 CFR 180.22 and 181.32, Acrylonitrile/Styrene Copolymers**

Test Method: FDA 21 CFR 180.22 and 181.32

Analytical Method: Headspace-Gas Chromatography with Mass Spectrometry

Acrylonitrile Monomers:

Specimen No.		4	Result	RL	Limit
Test Simulant	Test Condition				
	Temp.	Duration			
3% Acetic acid extractive (mg/in <sup>2</sup> )	120°F	2 hours	ND	<b>0.001</b>	<b>0.003</b>
<b>Conclusion</b>			PASS		

*Note:*

Temp. = Temperature

°F = Degree Fahrenheit

mg/in<sup>2</sup> = Milligrams per square inch

LT = Less than

ND = Not detected. Result value is less than reporting limit (RL).

*Remark:*

The specification is quoted from 21 CFR 181.32 (b) (3).



**DETAILED RESULTS:**

**FDA GRAS Specifications, Total Chromium in Stainless Steel Food Containers**

Test Method: SN/T 2718-2010

Analytical Method: Inductively Coupled Plasma-Optical Emission Spectrometry

Specimen No.	6	---	---	---	---	Limit (% m/m)
Test Item	Result (% m/m)	Result (% m/m)	Result (% m/m)	Result (% m/m)	Result (% m/m)	
Total Chromium (Cr)	18.88	---	---	---	---	<b>GT 16</b>
<b>Conclusion</b>	PASS	---	---	---	---	

*Note:*

% m/m = Percent by mass

GT = Greater than

*Remark:*

The limit is quoted from ANSI/NSF 51-1997 Section 7.1.2.



**SPECIMEN DESCRIPTION:**

Specimen No.	Specimen Description	Location
1	Olive green plastic	Flip cap (olive green style)
2	Olive green soft plastic	Flip cap gasket (olive green style)
3	Olive green soft plastic	Stopper (olive green style)
4	Transparent plastic	Lid (olive green style)
5	Black soft plastic	Sealing ring (all styles)
6	Silvery metal	Interior (olive green style)
7	Silvery metal	Exterior (olive green style)
8	Black soft plastic	Pad (olive green style)
9	Olive green soft plastic	Straw (olive green style)
10	Olive green coating	Raw material
11	Grey coating	Raw material
12	White coating	Raw material
13	Black coating	Raw material
14	Grey plastic	Flip cap (grey style)
15	Grey soft plastic	Flip cap gasket (grey style)
16	Grey soft plastic	Stopper (grey style)
17	Grey soft plastic	Straw (grey style)
18	Black plastic	Flip cap (black style)
19	Black soft plastic	Flip cap gasket (black style)
20	Black soft plastic	Stopper (black style)
21	Black soft plastic	Straw (black style)
22	White plastic	Flip cap (white style)
23	White soft plastic	Flip cap gasket (white style)
24	White soft plastic	Stopper (white style)
25	White soft plastic	Straw (white style)
26	Silvery metal	Brush handle
27	Transparent soft plastic	Bristle
28	White coating	Brush top



QIMA (Hangzhou) Testing Co., Ltd. • Room 401,4-5/F, Building 1, No.1213 Huoju South Road, Puyan Subdistrict, Binjiang District, Hangzhou, China  
 Email: [Labtesting@qima.com](mailto:Labtesting@qima.com) • Tel: (86) 571 8999 7158.

*Test(s) marked with 'φ' was subcontracted to external laboratory.*

*The test result(s) and conclusion(s) in this report relate only to the sample(s) as received and method /regulation section(s) tested as described herein.*

*If it is not further specified in the report, the decision rule for stating conformity is based on the QIMA decision rule.*

*This test report may not be reproduced in whole or in part, without written approval of QIMA (Hangzhou) Testing Co., Ltd.*

**SAMPLE PHOTO:**



**SAMPLE PHOTO:**

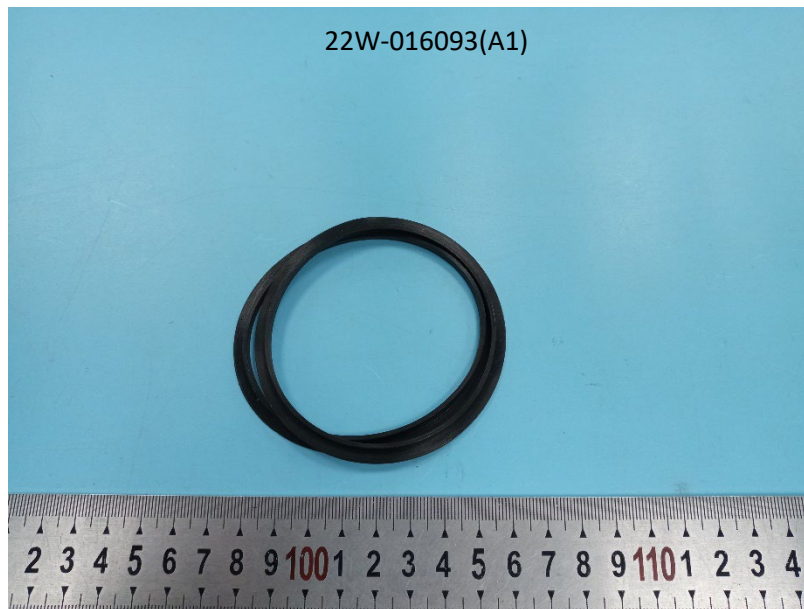

-End Report-

