



Test Report

No.: CTL1801256011-R

Date: Feb. 01, 2018

Page 1 of 11

Applicant: USU019

Address:

Manufacturer: USU019

Address:

Sample Name: CHARGING CABLE

Model No: T985

Trade Mark: Spector&co

Test period: Jan. 26, 2018 to Feb. 01, 2018

Test requested: RoHS Directive 2011/65/EU Annex II

Test Method: IEC 62321-7-2:2017method: Regulated Substances Content of test process with Electrical & Electronic Products

- (1)With reference to IEC 62321-5:2013, determination of Cadmium by ICP-OES.
- (2)With reference to IEC 62321-5:2013, determination of Lead by ICP-OES.
- (3)With reference to IEC 62321-4:2013, determination of Mercury by ICP-OES.
- (4)With reference to IEC 62321-7-2:2017, determination of Hexavalent Chromium by Colorimetric Method using UV-Vis.
- (5)With reference to IEC 62321-6:2015, determination of PBBs and PBDEs by GC-MS.

Written by:

Aileen Zhan

Approved by:



Test Report

No.: CTL1801256011-R

Date: Feb. 01, 2018

Page 2 of 11

Test Results:

Part No.	Part Name	Restricted Substances	Unit	Results	Reference report No.
1	Wire	Cd	mg/kg	N.D.	SGS Report No.: CANEC151596510
		Pb	mg/kg	N.D.	
		Hg	mg/kg	N.D.	
		Cr ⁶⁺	mg/kg	N.D.	
		PBBs	mg/kg	N.D.	
		PBDEs	mg/kg	N.D.	
2	Copper buckle	Cd	mg/kg	N.D.	SGS Report No.: GZ1507073362/CHEM
		Pb	mg/kg	N.D.	
		Hg	mg/kg	N.D.	
		Cr ⁶⁺	mg/kg	N.D.	
		PBBs	mg/kg	N.D.	
		PBDEs	mg/kg	N.D.	
3	Ping An head	Cd	mg/kg	N.D.	SGS Report No.: CANEC1501237002
		Pb	mg/kg	N.D.	
		Hg	mg/kg	N.D.	
		Cr ⁶⁺	mg/kg	N.D.	
		PBBs	mg/kg	N.D.	
		PBDEs	mg/kg	N.D.	
4	A male terminal	Cd	mg/kg	N.D.	SGS Report No.: CE/2015/01263
		Pb	mg/kg	N.D.	
		Hg	mg/kg	N.D.	
		Cr ⁶⁺	mg/kg	N.D.	
		PBBs	mg/kg	N.D.	
		PBDEs	mg/kg	N.D.	
5	Plastic shell	Cd	mg/kg	N.D.	SGS Report No.: CANEC1507021237
		Pb	mg/kg	N.D.	
		Hg	mg/kg	N.D.	
		Cr ⁶⁺	mg/kg	N.D.	
		PBBs	mg/kg	N.D.	
		PBDEs	mg/kg	N.D.	

Test Report

No.: CTL1801256011-R

Date: Feb. 01, 2018

Page 3 of 11

6	Locking shell	Cd	mg/kg	N.D.	SGS Report No.: CANEC1507022511
		Pb	mg/kg	N.D.	
		Hg	mg/kg	N.D.	
		Cr ⁶⁺	mg/kg	N.D.	
		PBBs	mg/kg	N.D.	
		PBDEs	mg/kg	N.D.	
7	Genuine leather	Cd	mg/kg	N.D.	SGS Report No.: SHAEC1500158701
		Pb	mg/kg	N.D.	
		Hg	mg/kg	N.D.	
		Cr ⁶⁺	mg/kg	N.D.	
		PBBs	mg/kg	N.D.	
		PBDEs	mg/kg	N.D.	
8	PVC	Cd	mg/kg	N.D.	SGS Report No.: SHAEC1501122605
		Pb	mg/kg	N.D.	
		Hg	mg/kg	N.D.	
		Cr ⁶⁺	mg/kg	N.D.	
		PBBs	mg/kg	N.D.	
		PBDEs	mg/kg	N.D.	

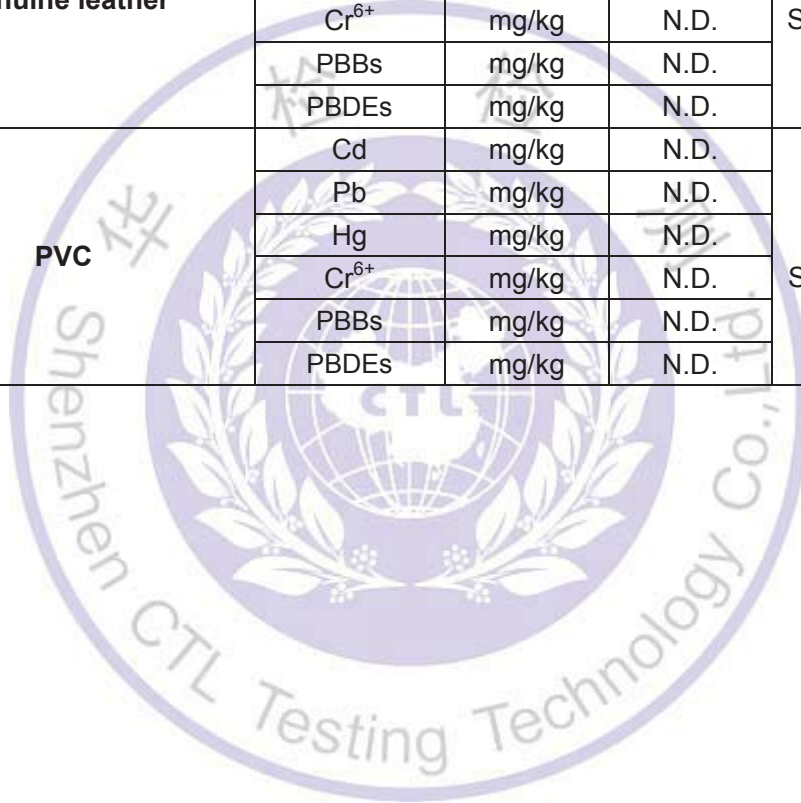

Test Report

No.: CTL1801256011-R

Date: Feb. 01, 2018

Page 4 of 11

ROHS Requirement

Restricted substances	MDL	Limits
Lead(Pb)	5	0.1%(1000 ppm)
Cadmium(Cd)	5	0.01%(100 ppm)
Chromium(VI)(Cr6+)	5	0.1%(1000 ppm)
Mercury(Hg)	5	0.1%(1000 ppm)
Polybrominated biphenyls(PBBs)	5	0.1%(1000 ppm)
Polybrominated diphenyl ethers(PBDEs)	5	0.1%(1000 ppm)

Note:

_mg/kg=ppm=0.0001%

-MDL=Method Detection Limit

-N.D. =not detected (<MDL)

-Photo is included

-Test results are from other testing organizations. Shenzhen CTL Testing Technology Co., Ltd. has no liability to assume the verification of the authenticity of the above test reports results.

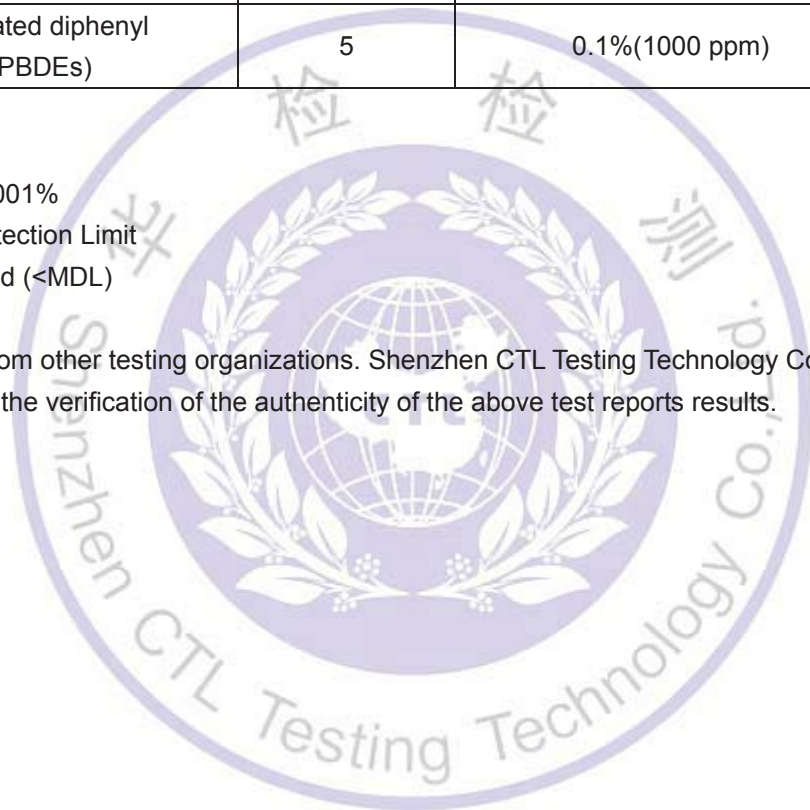

Shenzhen CTL Testing Technology Co., Ltd.

Floor 1-A, Baisha Technology Park, No.3011, Shahexi Road, Nanshan District, Shenzhen, China 518055

Tel: +86-755-89486194 E-Mail:ctl@ctl-lab.com Web: www.ctl-lab.com

Test Report

No.: CTL1801256011-R

Date: Feb. 01, 2018

Page 5 of 11

Photographs of Sample:



Test Report

No.: CTL1801256011-R

Date: Feb. 01, 2018

Page 6 of 11

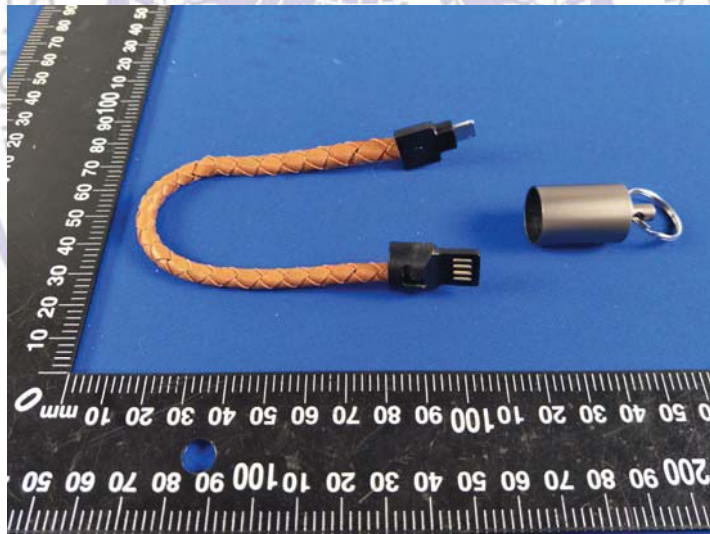

Test Report

No.: CTL1801256011-R

Date: Feb. 01, 2018

Page 7 of 11

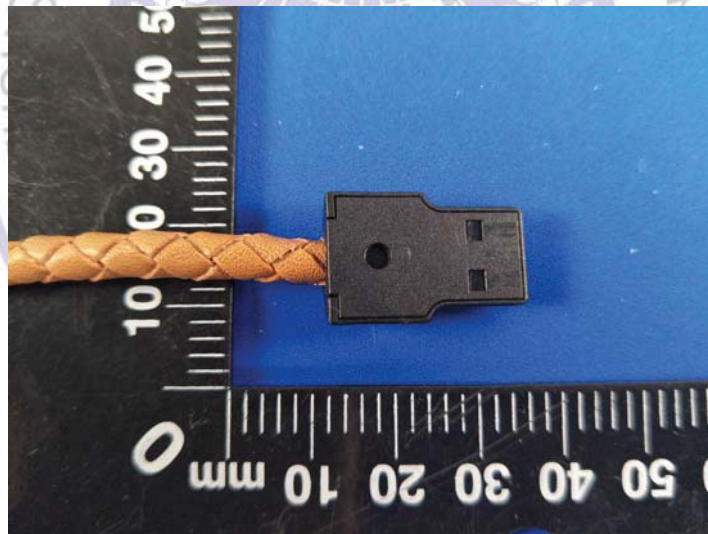
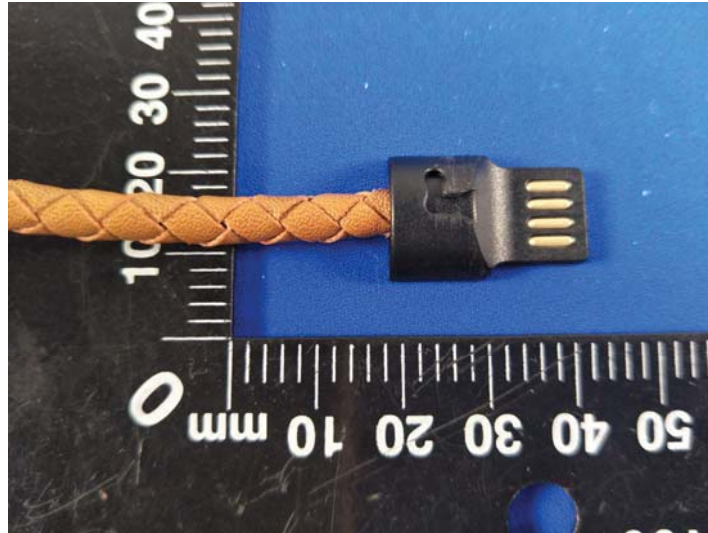

Test Report

No.: CTL1801256011-R

Date: Feb. 01, 2018

Page 8 of 11

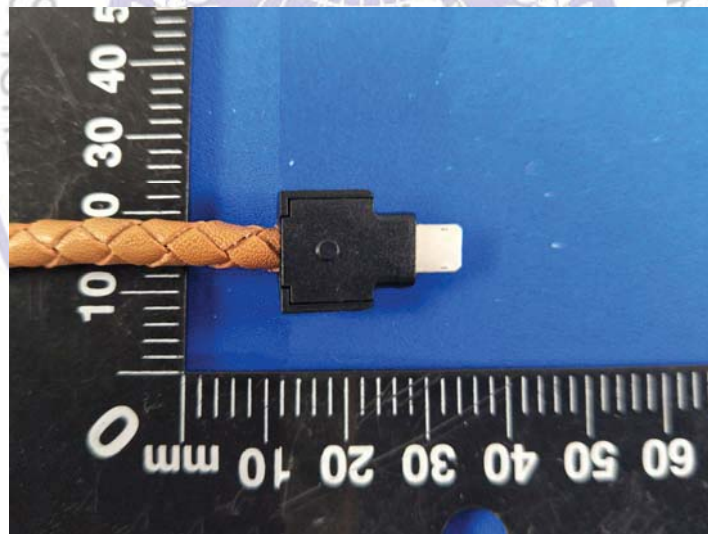

Test Report

No.: CTL1801256011-R

Date: Feb. 01, 2018

Page 9 of 11

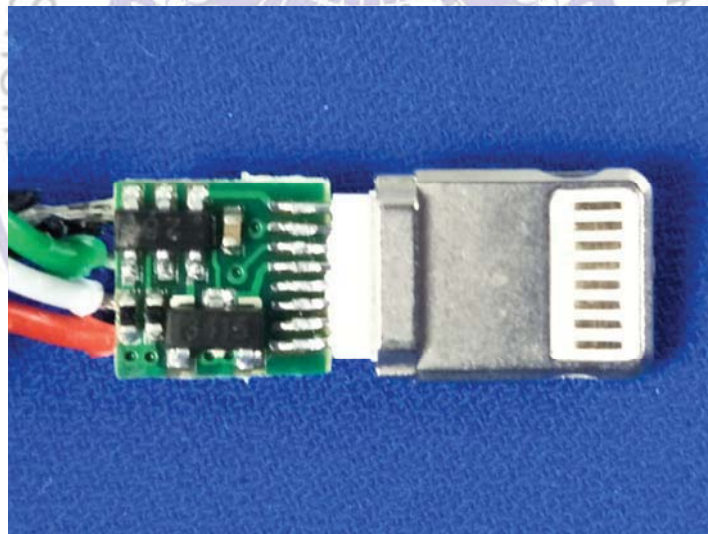

Test Report

No.: CTL1801256011-R

Date: Feb. 01, 2018

Page 10 of 11

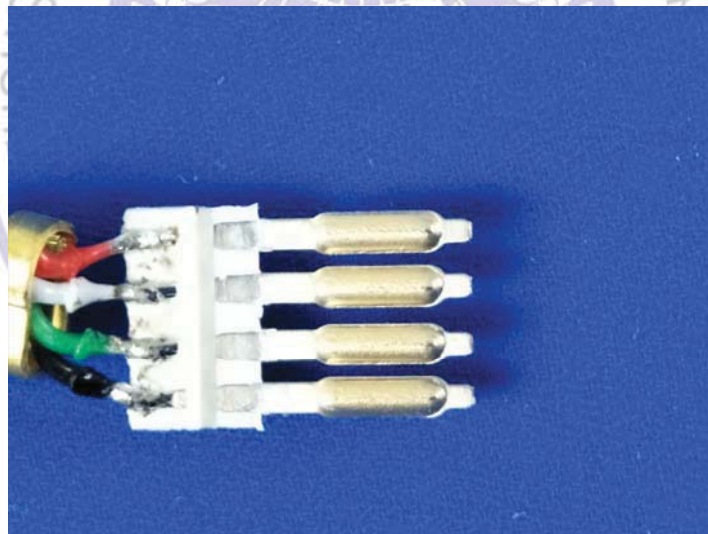
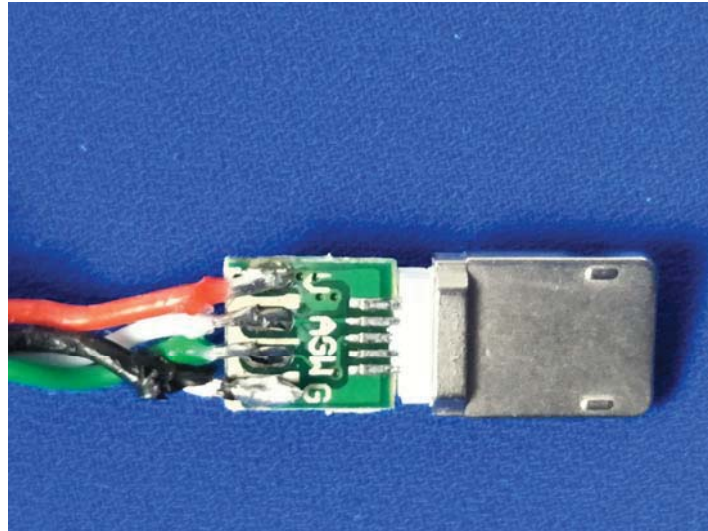

Test Report

No.: CTL1801256011-R

Date: Feb. 01, 2018

Page 11 of 11

