

TEST REPORT

Test Report # 19W-014895 Date of Report Issue: November 13, 2019
Date of Sample Received: September 29, 2019 Pages: Page 1 of 15

CLIENT INFORMATION:

Company: Spector & Co.
Address: -



SAMPLE INFORMATION:

Description: PEN/STYLUS
Assortment: Writing Instrument
Model/style No.: G3117
SKU No.: G3117XXX
Item No./Item Name: GENIE
Factory/Supplier: USS080
Country of Origin: China
Country of Distribution: United States,Canada
Testing Period: 10/08/2019-10/11/2019,10/30/2019-11/04/2019, 11/11/2019-11/13/2019

OVERALL RESULT:

PASS With INFORMATION

Please refer to the following pages for test result summary and appropriate notes.

QIMA (HANGZHOU) TESTING CO., LTD.

Kevin Lee

Kevin Lee
Technical Manager



QIMA (HANGZHOU) TESTING CO., LTD. ♦ 4-5/F A2 BLDG NO. 1213 HUOJU SOUTH ROAD PUYAN STREET BINJIANG DISTRICT HANGZHOU CHINA

♦ Email: Labtesting@qima.com ♦ Tel: (86) 571 8999 7158.

Test(s) marked with 'φ' was subcontracted to external laboratory.

The test result(s) and conclusion(s) in this report relate only to the sample(s) as received and method /regulation section(s) tested as described herein.

If it is not further specified in the report, the decision rule for stating conformity is based on the QIMA decision rule.

This test report may not be reproduced in whole or in part, without written approval of QIMA (Hangzhou) Testing Co., Ltd.

TEST RESULTS SUMMARY:

At the request of the client, the following tests were conducted:

CONCLUSION	TEST(S) CONDUCTED
PASS	California Proposition 65, Total Lead in Paints and Surface Coatings
PASS	California Proposition 65, Total Lead in Substrate Materials
PASS	Canadian Surface Coating Materials Regulations SOR/2016-193, Total Lead and Mercury in Paints and Surface Coatings
PASS	Canadian Consumer Products Containing Lead Regulations (SOR/2018-83), Total Lead Content
PASS	California Proposition 65, Total Cadmium in Paints and Surface Coatings
PASS	California Proposition 65, Total Cadmium in Substrate Materials
Information only	Client's Requirement, Total Tungsten content
PASS	California Proposition 65, Phthalates (DBP, BBP, DEHP, DINP, DIDP, DnHP)
PASS	CPSC 16 CFR 1307 Prohibition of Children's Toys and Child Care Articles Containing Specified Phthalates(DBP, BBP, DEHP, DINP, DHEXP / DnHP, DCHP, DIBP, DPENP)
PASS	Client's Requirement, Phthalates content



DETAILED RESULTS:

California Proposition 65, Total Lead in Paints and Surface Coatings

Test Method: CPSC-CH-E1003-09.1

Analytical Method: Inductively Coupled Plasma-Optical Emission Spectrometry

Specimen No.	1+2+3	12	---	---	---	Limit (mg/kg)
Test Item	Result (mg/kg)	Result (mg/kg)	Result (mg/kg)	Result (mg/kg)	Result (mg/kg)	
Total Lead (Pb)	ND	ND	---	---	---	90
Conclusion	PASS	PASS	---	---	---	

Note:

mg/kg =Milligrams per kilogram

LT = Less than

ND = Not detected (Reporting Limit = 15 mg/kg)

Composite results are based on specimen of least mass resulting in highest potential concentration.

Remark:

The specification is quoted from client's requirement.



DETAILED RESULTS:

California Proposition 65, Total Lead in Substrate Materials

Test Method: CPSC-CH-E1001-08.3 (Metal), CPSC-CH-E1002-08.3 (Non-Metal)

Analytical Method: Inductively Coupled Plasma-Optical Emission Spectrometry

Specimen No.	4	5	6	7	8	Limit (mg/kg)
Test Item	Result (mg/kg)	Result (mg/kg)	Result (mg/kg)	Result (mg/kg)	Result (mg/kg)	
Total Lead (Pb)	49	17	ND	ND	15	100
Conclusion	PASS	PASS	PASS	PASS	PASS	

Specimen No.	9+14+15	10	11	13	16	Limit (mg/kg)
Test Item	Result (mg/kg)	Result (mg/kg)	Result (mg/kg)	Result (mg/kg)	Result (mg/kg)	
Total Lead (Pb)	ND	ND	28	ND	ND	100
Conclusion	PASS	PASS	PASS	PASS	PASS	

Note:

mg/kg = Milligrams per kilogram

LT = Less than

ND = Not detected (Reporting Limit =15 mg/kg)

Composite results are based on specimen of least mass resulting in highest potential concentration.

Remark:

The specification is quoted from client's requirement.



DETAILED RESULTS:

Canadian Surface Coating Materials Regulations SOR/2016-193, Total Lead and Mercury in Paints and Surface Coatings

Test Method: ASTM F963-17 Clause 8.3.1

Analytical Method: Inductively Coupled Plasma-Optical Emission Spectrometry

Specimen No.	1+2+3	12	---	---	---	Total Limit (mg/kg)
Test Item	Result (mg/kg)	Result (mg/kg)	Result (mg/kg)	Result (mg/kg)	Result (mg/kg)	
Total Lead (Pb)	ND	ND	---	---	---	90
Total Mercury (Hg)	ND	ND	---	---	---	10
Conclusion	PASS	PASS	---	---	---	

Note:

mg/kg=Milligrams per kilogram

LT = Less than

ND = Not detected (Reporting Limit: Pb=15 mg/kg; Hg = 10 mg/kg)

Composite results are based on specimen of least mass resulting in highest potential concentration.



DETAILED RESULTS:

Canadian Consumer Products Containing Lead Regulations (SOR/2018-83), Total Lead Content

Test Method: ASTM F963-17 Clause 8.3.1

Analytical Method: Inductively Coupled Plasma-Optical Emission Spectrometry

Specimen No.	4	5	6	7	8	Limit (mg/kg)
Test Item	Result (mg/kg)	Result (mg/kg)	Result (mg/kg)	Result (mg/kg)	Result (mg/kg)	
Total Lead (Pb)	49	17	ND	ND	15	90
Conclusion	PASS	PASS	PASS	PASS	PASS	

Specimen No.	9+14+15	10	11	13	16	Limit (mg/kg)
Test Item	Result (mg/kg)	Result (mg/kg)	Result (mg/kg)	Result (mg/kg)	Result (mg/kg)	
Total Lead (Pb)	ND	ND	28	ND	ND	90
Conclusion	PASS	PASS	PASS	PASS	PASS	

Note:

mg/kg=Milligrams per kilogram)

LT = Less than

ND = Not detected (Reporting Limit = 15 mg/kg)

Composite results are based on specimen of least mass resulting in highest potential concentration.



DETAILED RESULTS:

California Proposition 65, Total Cadmium in Paints and Surface Coatings

Test Method: ASTM F963-17 Clause 8.3.1

Analytical Method: Inductively Coupled Plasma-Optical Emission Spectrometry

Specimen No.	1+2+3	12	---	---	---	Limit (mg/kg)
Test Item	Result (mg/kg)	Result (mg/kg)	Result (mg/kg)	Result (mg/kg)	Result (mg/kg)	
Total Cadmium (Cd)	ND	ND	---	---	---	75
Conclusion	PASS	PASS	---	---	---	

Note:

mg/kg =Milligrams per kilogram

LT = Less than

ND = Not detected (Reporting Limit = 15 mg/kg)

Composite results are based on specimen of least mass resulting in highest potential concentration.

Remark:

The specification is quoted from client’s requirement.



DETAILED RESULTS:

California Proposition 65, Total Cadmium in Substrate Materials

Test Method: ASTM F963-17 Clause 8.3.1

Analytical Method: Inductively Coupled Plasma-Optical Emission Spectrometry

Specimen No.	4	5	6	7	8	Limit (mg/kg)
Test Item	Result (mg/kg)	Result (mg/kg)	Result (mg/kg)	Result (mg/kg)	Result (mg/kg)	
Total Cadmium (Cd)	ND	ND	ND	ND	ND	75
Conclusion	PASS	PASS	PASS	PASS	PASS	

Specimen No.	9+14+15	10	11	13	16	Limit (mg/kg)
Test Item	Result (mg/kg)	Result (mg/kg)	Result (mg/kg)	Result (mg/kg)	Result (mg/kg)	
Total Cadmium (Cd)	ND	ND	ND	ND	ND	75
Conclusion	PASS	PASS	PASS	PASS	PASS	

Note:

mg/kg = Milligrams per kilogram

LT = Less than

ND = Not detected (Reporting Limit = 15 mg/kg)

Composite results are based on specimen of least mass resulting in highest potential concentration.

Remark:

The specification is quoted from client's requirement.



DETAILED RESULTS:

Client's Requirement, Total Tungsten content

Test Method: US EPA 3052:1996 & US EPA 6010D:2014

Analytical Method: Inductively Coupled Plasma-Optical Emission Spectrometry

Specimen No.	4	5	6	8	10	Limit (mg/kg)
Test Item	Result (mg/kg)	Result (mg/kg)	Result (mg/kg)	Result (mg/kg)	Result (mg/kg)	
Total Tungsten (W)	47	4608	ND	4086	4383	
Conclusion	Information only	Information only	Information only	Information only	Information only	

Specimen No.	11	13	16	---	---	Limit (mg/kg)
Test Item	Result (mg/kg)	Result (mg/kg)	Result (mg/kg)	Result (mg/kg)	Result (mg/kg)	
Total Tungsten (W)	4293	4526	ND	---	---	
Conclusion	Information only	Information only	Information only	---	---	

Note:

mg/kg = Milligrams per kilogram

LT = Less than

ND = Not detected (Reporting Limit = 15 mg/kg)

Composite results are based on specimen of least mass resulting in highest potential concentration.



DETAILED RESULTS:

California Proposition 65, Phthalates (DBP, BBP, DEHP, DINP, DIDP, DnHP)

Test Method: CPSC-CH-C1001-09.4

Analytical Method: Gas Chromatography with Mass Spectrometry

Specimen No.		1+2+3	7	9+14+15	12	Limit (mg/kg)
Test Item	CAS No.	Result (mg/kg)	Result (mg/kg)	Result (mg/kg)	Result (mg/kg)	
Dibutyl phthalate (DBP)	84-74-2	ND	ND	ND	ND	1000
Benzyl butyl phthalate (BBP)	85-68-7	ND	ND	ND	ND	1000
Di-(2-ethylhexyl) phthalate (DEHP)	117-81-7	ND	ND	ND	ND	1000
Diisononyl phthalate (DINP)	28553-12-0 68515-48-0	ND	ND	ND	ND	1000
Diisodecyl phthalate (DIDP)	26761-40-0 68515-49-1	ND	ND	ND	ND	1000
Di-n-hexyl phthalate (DnHP)	84-75-3	ND	ND	ND	ND	1000
Conclusion		PASS	PASS	PASS	PASS	

Note:

mg/kg (Milligrams per kilogram) = 0.0001 % m/m (Percent by mass)

LT = Less than

ND = Not detected (Reporting Limit = 150 mg/kg)

Composite results are based on specimen of least mass resulting in highest potential concentration.

Remark:

The specification is quoted from client's requirement.



DETAILED RESULTS:

CPSC 16 CFR 1307 Prohibition of Children’s Toys and Child Care Articles Containing Specified Phthalates (DBP, BBP, DEHP, DINP, DHEXP / DnHP, DCHP, DIBP, DPENP)

Test Method: CPSC-CH-C1001-09.4
 Analytical Method: Gas Chromatography with Mass Spectrometry

Specimen No.		1+2+3	7	9+14+15	12	Limit (mg/kg)
Test Item	CAS No.	Result (mg/kg)	Result (mg/kg)	Result (mg/kg)	Result (mg/kg)	
Dibutyl phthalate (DBP)	84-74-2	ND	ND	ND	ND	1000
Benzyl butyl phthalate (BBP)	85-68-7	ND	ND	ND	ND	1000
Di-(2-ethylhexyl) phthalate (DEHP)	117-81-7	ND	ND	ND	ND	1000
Diisononyl phthalate (DINP)	28553-12-0 68515-48-0	ND	ND	ND	ND	1000
Di-n-hexyl phthalate (DHEXP / DnHP)	84-75-3	ND	ND	ND	ND	1000
Dicyclohexyl phthalate (DCHP)	84-61-7	ND	ND	ND	ND	1000
Diisobutyl phthalate (DIBP)	84-69-5	ND	ND	ND	ND	1000
Di-n-pentyl phthalate (DPENP)	131-18-0	ND	ND	ND	ND	1000
Conclusion		PASS	PASS	PASS	PASS	

Note:

mg/kg = Milligrams per kilogram

LT = Less than

ND = Not detected (Reporting Limit = 150 mg/kg)

Composite results are based on specimen of least mass resulting in highest potential concentration.



DETAILED RESULTS:

Client's Requirement, Phthalates content

Test Method: CPSC-CH-C1001-09.4
 Analytical Method: Gas Chromatography with Mass Spectrometry

Specimen No.		1+2+3	7	9+14+15	12	Limit (mg/kg)
Test Item	CAS No.	Result (mg/kg)	Result (mg/kg)	Result (mg/kg)	Result (mg/kg)	
Dibutyl phthalate (DBP)	84-74-2	ND	ND	ND	ND	1000
Benzyl butyl phthalate (BBP)	85-68-7	ND	ND	ND	ND	1000
Di-(2-ethylhexyl) phthalate (DEHP)	117-81-7	ND	ND	ND	ND	1000
Diisononyl phthalate (DINP)	28553-12-0 68515-48-0	ND	ND	ND	ND	1000
Diisodecyl phthalate (DIDP)	26761-40-0 68515-49-1	ND	ND	ND	ND	1000
Di-n-hexyl phthalate (DHEXP / DnHP)	84-75-3	ND	ND	ND	ND	1000
Di-n-octyl phthalate (DNOP)	117-84-0	ND	ND	ND	ND	1000
Diethyl phthalate (DEP)	84-66-2	ND	ND	ND	ND	1000
Diisobutyl phthalate (DIBP)	84-69-5	ND	ND	ND	ND	1000
Dicyclohexyl phthalate (DCHP)	84-61-7	ND	ND	ND	ND	1000
Di-n-pentyl phthalate (DPENP/DnPP)	131-18-0	ND	ND	ND	ND	1000
Conclusion		PASS	PASS	PASS	PASS	

Note:
 mg/kg (Milligrams per kilogram) = 0.0001 % m/m (Percent by mass)
 LT = Less than
 ND = Not detected (Reporting Limit = 150 mg/kg)
 Composite results are based on specimen of least mass resulting in highest potential concentration.

Remark:
 The specification is quoted from client's requirement.



SPECIMEN DESCRIPTION:

Specimen No.	Specimen Description	Location
1	Black coating	Barrel(black style)
2	Silvery coating	Barrel(silvery style)
3	Grey coating	Barrel(grey style)
4	Silvery metal	Barrel(black style)
5	Silvery metal	Top(black style)
6	Silvery metal	Clip(black style)
7	Black soft plastic	Touch screen head(black style)
8	Silvery metal	Ring(black style)
9	White plastic	Grip(black style)
10	Silvery metal	Tip cover(black style)
11	Silvery metal	Cartridge
12	Black ink	Cartridge(black style)
13	Silvery metal	Tip
14	Black plastic	Inner(black style)
15	White plastic	Inner(black style)
16	Silvery metal	Inner(black style)



QIMA (HANGZHOU) TESTING CO., LTD. ♦ 4-5/F A2 BLDG NO. 1213 HUOJU SOUTH ROAD PUYAN STREET BINJIANG DISTRICT HANGZHOU CHINA

♦ Email: Labtesting@qima.com ♦ Tel: (86) 571 8999 7158.

Test(s) marked with 'φ' was subcontracted to external laboratory.

The test result(s) and conclusion(s) in this report relate only to the sample(s) as received and method /regulation section(s) tested as described herein.

If it is not further specified in the report, the decision rule for stating conformity is based on the QIMA decision rule.

This test report may not be reproduced in whole or in part, without written approval of QIMA (Hangzhou) Testing Co., Ltd.

SAMPLE PHOTO:



SAMPLE PHOTO:

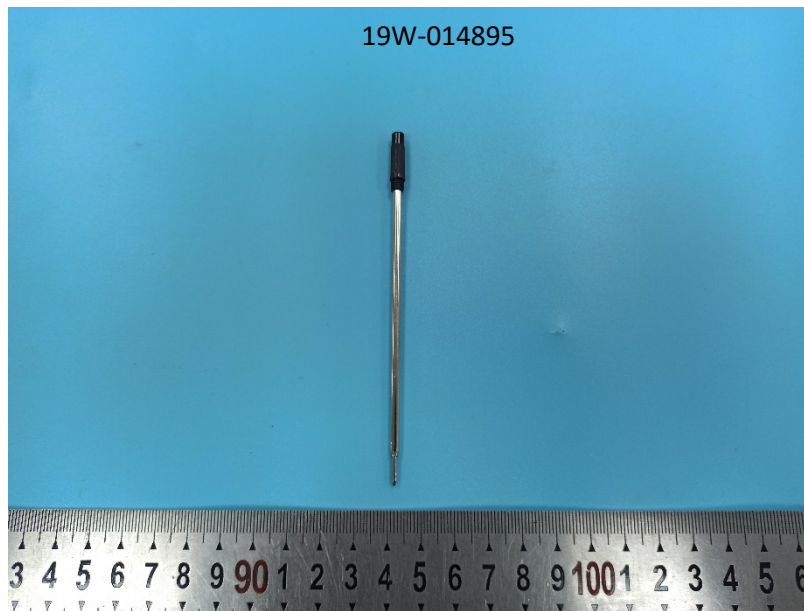

-End Report-

